THE ESCANABA DAILY PRESS

VOL. XXII NO. 259. [UPPER PENINSULA'S LEADING NEWSPAPER] ESCANABA, MICHIGAN, SATURDAY, DECEMBER 27, 1930 [ASSOCIATED PRESS LEASED WIRE NEWS SERVICE] [16 PAGES] SINGLE COPY 5 CENTS

NORRIS WILL NOT HEAD THIRD PARTY

LOWER MONEY RATES STEADY U. S. BUSINESS

IMMEDIATE EFFECT FELT IN OTHER NATIONS

BY DAVID LAWRENCE

(Copyright 1930, by the Escanaba Press)

Washington, Dec. 26.—Inasmuch as close and friendly relations exist nowadays between the federal reserve bank of New York and the federal reserve board in Washington, the action of the former in reducing the discount rate to 2 per cent may be taken as the forerunner of a national policy of low rediscount rates.

Out of an abundance of experience and long familiarity with business cycles, Secretary Mellon said just after the October 1929 crash that one of the most important factors in the recuperation of the country would be low money rates. Not very much attention was paid at the time to an announcement made by the federal reserve board's governor, Roy Young, who in the early part of 1930 pointed to the gradually reducing money rates as a sign of the cooperation that the federal reserve system believed the money market was justified in getting from the federal reserve.

Aids Bond Market.

Through the ups and downs of unfavorable business developments and fluctuations in the stock market little heed has been paid throughout the year to the low money rates—in fact there have been indications that many bankers believed the low rates were temporary. The announcement by the federal reserve bank of New York of a 2 per cent rediscount rate, the lowest of any central banking system in the world, means that money will be stabilized on a lower level for many months to come.

With the talk of the importance of stabilizing commodity prices, the business world has not lost sight of the fact that a stabilization of money rates is also very vital. In recent weeks the banks have been hesitant about buying bonds either because of the desire to keep liquid or else because of a fear that if money rates went up bond prices would fall off. The 2 per cent rediscount rate makes it possible for member banks to borrow at the federal reserve and thus provide themselves with all the necessary funds for commercial purposes. It cannot but have the effect of relieving the tension that was beginning to be apparent in some quarters.

Money Abundant.

A bank, of course, is limited in the kinds of loans it can rediscount at the federal reserve but it is always under the necessity of being induced more or less to borrow from the federal reserve when the rediscount rate is low and attractive. When a bank can lend at 5½ or 6 per cent on prime commercial paper and can in effect transfer the loan to the federal reserve at a cost of only 2 per cent the tendency will be to increase borrowing from the federal reserve and thus leave the capital and undivided profits of a bank as well as a certain proportion of its other resources to make loans which are not eligible for the rediscount.

But outside of the effect on the banking world the reduction in

(Continued On Page Six.)

WEATHER

LAKE MICHIGAN—Moderate to fresh southwest winds, possibly strong over extreme north portion, cloudy Saturday, probably light snow in north portion.

LOWER MICHIGAN — Cloudy possibly light snow in north portion Saturday, Sunday cloudy to partly cloudy, slightly colder in west and north portions.

UPPER MICHIGAN — Unsettled, probably snow Saturday; Sunday partly to cloudy and somewhat colder; possibly snow near Lake Superior.

	At 7 P. M.	Low Last 24 Hours
ESCANABA	27	27

Temperatures—Low

Alpena	26	Marquette	28
Boston	32	Memphis	40
Buffalo	32	Milwaukee	28
Calgary	20	Montreal	28
Chicago	32	New Orleans	52
Cincinnati	32	New York	34
Cleveland	34	Port Arthur	28
Denver	18	Quappelle	26
Detroit	34	St. Louis	30
Duluth	8	St. Paul	22
Evansville	32	Salt Lake	10
Galveston	46	Frisco	42
Grand Rapids	32	Soo Mich.	[illegible]
Jacksonville	48	Tampa	56
Kansas City	30	Washington	34
Los Angeles	50	White River	14
Ludington	32	Winnipeg	20

Little Monaco Now Has a Dictator

SUCCEEDS TARDIEU AS FRENCH PREMIER

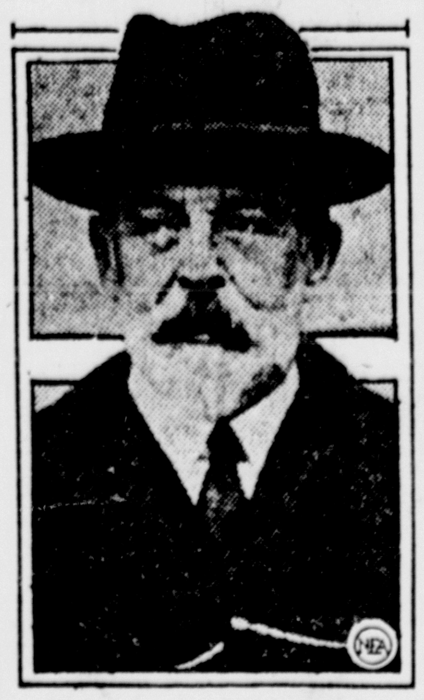

Theodore Steeg, above, has been a French senator, but at the request of the President he tried his hand at cabinet making. For, after the French cabinet under Andre Tardieu had fallen with the resignation of the Premier, Steeg assumed the post and here is shown after he had completed the new selection of officers.

RAILWAY WILL REDUCE FARES

Milwaukee Road Announces 2 Cent Rate on Four Divisions

Chicago. Dec. 26. (AP)—The Chicago, Milwaukee, St. Paul and Pacific railroad will inaugurate passenger service at two cents a mile on four divisions Jan. 1, H. E. Pierpont, vice-president in charge of traffic, said tonight.

The new rate will be an experiment to determine whether lower railroad passenger fares would be effective in combating motor bus competition, Pierpont said. The usual passenger rate is three and six-tenths cents a mile for interstate traffic and the same rate is used for traffic intra-state.

The four divisions where the experiment will be tried first are in Wisconsin, Minnesota, and Iowa. None are on the main line.

The experiment will be continued indefinitely until final results are definitely determined. Accomodations for the two-cent service will be day coaches.

"After the experiment, if it is successful in combating motor coach competition," Pierpont said, "we probably will extend service until eventually it is used on the main lines. It is primarily a service to gain the local traffic which the motor bus has caused railroads everywhere to lose."

The St. Louis-San Francisco railway, serving the southwest out of St. Louis, had previously announced it planned to institute a two-cent passenger rate on certain sections of its line. Today, the Western Passenger association, comprising the principal western carriers, said other roads are contemplating a similar rate between points where they compete with the Frisco.

Engineer Escapes Mexican Bandits

Washington, Dec. 26 (AP)—The state department was informed today by Ambassador Clark at Mexico City that Hugh M. Craigie, American mining engineer, had escaped from bandits and was safe at Santa Barbara, Chihuahua.

No details regarding his escape came to the department.

Hoover Is Willing To Attend Services

Washington, Dec. 26 (AP)—The White House said tonight President Hoover would participate in dedicating the Marion, Ohio, Memorial to Warren G. Harding if he is invited.

Plans for dedicating the memorial at the home of the late president have been held up for a long period and no date for the ceremony has yet been set.

Capt. Treat, Civil War Officer, Dies

Monroe, Wis., Dec. 26 (AP)—Captain Nathaniel B. Treat, 91, believed to be the last surviving officer of General Sherman's staff during the famous Civil war march to the Sea, died today.

A native of Maine, he served with Company B, Thirty-first Wisconsin Infantry, during the Civil war.

TWO COUNCILS DISSOLVED BY PRINCE LOUIS

THINK PARIS GOV'T GAVE MORAL SUPPORT

Monte Carlo, Monaco, Dec. 26 (AP)—Prince Louis of Monaco took things into his own hands today, dissolved both the legislative bodies of the little principality, established a temporary government which is tantamount to a dictatorship, and put an end for the time being at least to the political squabblings which have torn Monaco for months.

His move came as a surprise to the people who have assailed him bitterly for what they call his neglect of the affairs of state. His decree dissolving both the national and municipal councils—the only legislative and executive bodies Monaco has—came on the heels of a riot two days ago in which the country's 100-man army was hard put to it to win even a moral victory.

Got Advice From Paris

But, political observers said, the prince did not do all this on his own hook. On his last visit to Paris he conferred more than once with members of the French foreign ministry and it was generally believed that he was acting on advice from Paris.

While the political bickerings at home were going on there arose reports that Prince Louis was considering abdication. Now it is thought that his conversations with the French statesmen have put that idea out of his mind, and his dissolution of the two councils is generally regarded as a coup d'etat. He has replaced both bodies by committees of his own choice and that action, coming as it did without the announcement of a date for a new general election, was interpreted as a temporary abrogation of the constitutional right of franchise granted in 1911.

Prince Rainier in Line

The interruption of elective representation in force for twenty years has been received with varied

(Continued On Page Six.)

Cake of Ice!

How Can Man Fall Asleep On It?

New York, Dec. 26 (AP)—It will be a warm day in January when Robert Robinson, negro, goes to sleep on a cake of ice again.

A policeman found Robert so snoozing early today in front of a restaurant.

Robert later was given a suspended sentence, but he seemed loath to leave the courtroom.

"Pardon me, your honor," he stammered, "but how can I explain to my wife about being out all night?"

"You might tell her," the court suggested, "that you fell asleep on a cake of ice."

"Very well," replied Robert, shuffling out, "but it certainly sounds like mos' ridiculous explainin'."

Los Angeles Will Fly for Panama

Washington, Dec. 26 (AP)—The Los Angeles is scheduled to fly to Panama on the first clear day after February 10.

Admiral William V. Pratt, chief of naval operations, today decided to use the dirigible for the first time in its new capacity as a military weapon. The Los Angeles will be used as a scouting and reconnoitre ship during the fleet concentration in Panama waters.

Ten Mississippi Banks Are Closed

Memphis, Tenn., Dec. 26 (AP)—Ten banks and two branches in eleven northeast Mississippi towns were closed today.

All were within a radius of about 30 miles and the situation was described as a local one by S. J. High, president of the People's Bank and Trust company of Tupelo, the largest of the closed banks.

DECLARATION UNNECESSARY

Washington, Dec. 26 (AP)—In an administrative ruling today Secretary Hyde held the use of pure refined corn sugar in the preparation of any article of food need not be declared upon the label.

"Kin" Hubbard, Creator Of "Abe Martin" Dies

Indianapolis, Ind., Dec. 26 (AP)—Frank McKinney Hubbard, whose witticisms have been given to newspaper and magazine readers through the medium of a tall, gawky character known as "Abe Martin", died suddenly at his home here today. Death followed an attack of heart disease.

After his death his close friends and associates learned that he was 62 years old. He would never tell them his age.

He disliked personal publicity but was prevailed upon several years ago to prepare an autobiography. In this he told of his boyhood at Bellefontaine, Ohio, the place of his birth, of his yearning to be an actor or showman and of his ultimate development into a newspaper artist and humorist.

300 Papers Use Feature

It was 26 years ago that he drew his first "Abe Martin" for the Indianapolis News. It has been a regular feature of the News since that time and in recent years more than 300 newspapers and many magazines have printed some of the quaint remarks of this character whose habitat was supposed to be the Brown county hills of Indiana.

Only a few weeks ago Mr. Hubbard published his last annual book entitled "Abe Martin's Broadcast".

In this book "Abe" and his neighbors made some remarks about current events:

"Abe" said: "When we do see a nice, well-kept, prosperous-lookin' farm we find it's the plaything o' some town plutocrat".

He also remarked that "Constable Plum has padlocked Joe Means' auto tell he buys some coal an' shoes for his family."

The creation of "Abe Martin", while he was employed by the Indianapolis News is told in his autobiography in these words:

"During the 1904 presidential campaign I made two political trips over the state.

"At the close of each day during these trips I made many pictures of scenes and incidents and

(Continued on Page 15).

COUZENS FUND REPORT GIVEN

Child Welfare Work of Foundation in 1930 Outlined

Detroit, Dec. 26 (AP)—William J. Norton, executive vice president of the children's fund of Michigan which was founded by Senator James Couzens, today outlined various expansions of the health work of the foundation during 1930.

Foremost among the projects of the fund during the past year were the starting of work on the new $75,000 clinic building at Marquette, the creation of two new four-county consolidated health units in the northern section of the lower peninsula, and the extending of medical and dental service to thousands of Michigan children.

The clinic at Marquette will be ready for occupancy next March or April.

The new county health units consist of Emmet, Charlevoix, Antrim and Otsego counties in one group and Cheboygan, Presque Isle, Alpena and Montmorency counties in the other. There are sixteen counties in the northern part of the lower peninsula now receiving these consolidated health services.

Among the expansions in the child health service is the new rural dental program in which 21 dentists are engaged in as many counties and communities. There are also 32 rural nurses in the field.

Toxin anti-toxin treatments were given 4,797 children during the period from January 1 to December 1; 9,183 children were visited in their homes; 40,546 had general examinations in schools; 48,728 had their teeth inspected while 24,073 fillings and 13,151 extractions were made. Smallpox vaccinations were given 6,602.

1600 Cases of Rum Found On Schooner

Norfolk, Va., Dec. 26 (AP)—A cargo of 1600 cases of intoxicants was found on the British schooner Albertine Adoue, which went ashore off Oak Island, North Carolina, the coast guard reported tonight. The guardsmen valued the cargo at $80,000. None of the crew was abroad when the vessel was found. She was towed to Wilmington, N. C., where her cargo will be taken charge by federal officers.

The ship went ashore in the fog which has held the Virginia and Carolina coast in its grasp for two days.

Milwaukee Police Radio Gets Calls From Other Cities

Milwaukee, Wis., Dec. (AP)—The new radio equipment of the Milwaukee police department has greatly enlarged their complaint territory, two calls picked up tonight indicated.

The first, heard faintly by a squad cruising in one of the 17 cars just equipped with radio apparatus, would have sent them scurrying to a "shooting" in 429 West Main"—Detroit, Mich.

The second asked aid in settling a family squabble at 5600 Halsted Street—Chicago.

Gold Rush!

Find Two Nuggets In Turkey's Crop.

Fort William, Ont., Dec. 26. (AP)—A Christmas turkey may start a gold rush to the Lakehead district.

This one brought in two gold nuggets in its crop, one the size of a pea and the other slightly smaller, which gave a thrill to J. C. Fregeau, the lucky purchaser, who bought it from W. Kilson.

Kilson has excited the countryside. He is trying to trace the shipments of birds that probably have been grazing on a farm where gravel most likely is peppered with gold.

Small pieces of gold were found last year in several Christmas turkeys.

SENT TO PRISON FOR EXTORTION

Kansas City Youth Tried to Get $25,000 From Lumberman

Kansas City, Dec. 26 (AP)—Admitting an attempt to extort $25,000 from R. A. Long, wealthy lumberman, Charles L. Duncan, 23, was sentenced to two and a half years in the Missouri penitentiary in criminal court today on a charge of third degree robbery.

Duncan became the second youth sentenced to prison by Judge Ralph S. Latshaw on charges resulting from attempts to extort money from Mr. Long. The first was Thaddeus S. Wilson, a school teacher, convicted in 1911 of attempting to extort $5,000.

Duncan was arrested Wednesday when he started to recover a decoy package placed by detectives at a place designated in letters received by Mr. Long demanding $25,000.

The youth maintained his innocense through the hours of questioning, confessing, police said, when confronted with identical misspelling of words in the threatening letters and in a test made by officers.

Duncan suddenly expressed a desire to plead guilty today and was taken before Judge Latshaw. The youth told the court he was normal mentally but was afflicted with epilepsy.

Robinson Favors 5-Day Work Week

Little Rock, Ark., Dec. 26 (AP)—The five-day week for labor may be the solution to the increasing substitution of machinery for hand labor, United States Senator Joe T. Robinson, senate Democratic leader, believes.

In a statement upon his return home during the holiday recess of congress, Senator Robinson said today unemployment "seems to be increasing rather than diminishing" and "the substitution of machinery for hand labor is revolutionizing working conditions and throwing millions out of employment."

DIES AT WHEEL

Ionia, Mich., Dec. 26 (AP)—William Renkes, 65, Clarksville, died of heart failure at the wheel of his car on U. S. Highway 16 near here today, shortly after his car had skidded and overturned.

QUAKE ROCKS SMALL TOWN IN ARGENTINA

33 KILLED AND 60 INJURED AT SALTA

Salta, Argentina, Dec. 26 (AP)—In the little village of La Poma, hidden in the rugged foothills of the Andes, the crude abode huts which were the homes of its families, were piles of wreckage tonight and men went about turning over the debris looking for the bodies of their neighbors.

Disaster in the farm of an earthquake took at least thirty-three lives there on the day before Christmas and sixty more persons were seriously injured. Most of the bodies have been discovered but it was almost impossible to make a definite tally of the number of casualties.

An American egineer, J. N. Stone, came out of the La Poma district today, reporting that inhabitants of the vicinity still feared to return to the villages lest another landslide bring new danger. Many of them who fled to the open fields at the first shock of the quake have remained there for the past two days.

The quake began with a rumbling in the earth which grew louder until it sounded like the hoofbeats of hundreds of horses. La Poma was abed and most of those who were killed were pinned under the heavy adobe blocks of which their houses were built.

RELIEF WORK STARTED

This village, like all others in the region, was composed entirely of one-story adobe buildings whose walls were a yard thick and whose roofs were made of mud and grass. The roof beams were great cactus stalks on which were laid alternate layers of grass and mud until the whole thing was a foot thick and weighed about 300 pounds to the square yard.

The first severe shock sent the heavy walls tumbling inward and flung tons of mud roof on the householders before they had time to leave their beds.

It has been difficult to get re-

(Continued On Page Six.)

Detroit Motorists Get Month's Grace

Detroit, Dec. 26 (AP)—Thirty-one days of grace were granted Detroit motorists today by the city council when that body voted not to arrest drivers of cars with 1930 licenses until Feb. 1. Ordinarily the police are instructed to pick up cars with old plates after midnight Dec. 1. The action was taken to enable motorists to meet other obligations coming due at this time of the year.

BANK WILL REFUND

Philadelphia, Dec. 26 (AP)—Samuel H. Barker, president of the Bankers Trust company, which with its nineteen branches voluntarily closed its doors last Monday, told depositors today that they would receive "one hundred cents on the dollar."

Wounded Vet Spends $100 to Get Office

(By NEA Service)

Chicago, Dec. 26—On the 10th of January an energetic young war veteran of 30, who proudly states that he spent just $100 to get elected, will take up a job which calls on him to handle between $75,000,000 and $100,000,000 a year—and pays him $10,000 a year into the bargain.

The office is that of state treasurer of Illinois. The young man is Edward J. Barrett, who surprised Illinois politicians by snatching for himself one of the most coveted offices on the state ticket in last November's election.

A Democrat new to politics, Barrett rode into office on the landslide set off by Senator-elect J. Ham Lewis. However, before he could share in that landslide he had to be nominated; and it was in the fight for the nomination that he showed unsuspected vote-getting ability.

Nomination Was Real Victory

When the race for the nomination opened, Barrett was working for Mike Carozzo, chief of the powerful Chicago Street Cleaners' Union. He explains his emergence as a candidate like this:

"I began noticing that ex-service men were coming into their own in politics and I thought it was about time that some of the older fellows stepped aside and gave us war birds a chance. Well, they didn't stand aside, or didn't show any inclinations along that line, so I filed my candidacy. All my experience had been in finance, so I went after the state treasurer job—and here I am."

So Barrett got busy on his campaign. He describes his work thus:

"I went around to various police stations and talked to the patrolmen. I told them who I was and said, 'When you're out on election duty tell the Democratic captain who I am and see if he won't give me a break.' I asked them to call me back on primary day and tell me what the Democratic captains said. And they did, too, a bunch of these patrolmen, and I was given a good break all through Chicago. I lost the county by only 8,000 or so, and I cleaned up downstate by about eight to one.

"How much dough did I spend

(Continued on Page 16).

Sand Being Sold To Help Jobless

Detroit, Dec. 26 (AP)—"Buy a sack of sand" has joined "an apple a day" among the slogans with which Detroit is combating the unemployment crisis.

River sand in sacks is being offered for sale by Mayor Frank Murphy's unemployment relief committee, the sand to be sacked and delivered to purchasers by unemployed owners of light trucks who also will receive the profits.

The sand is suitable for spreading on slippery porches and sidewalks, for children's sand boxes and pet boxes. Deliveries will start Monday.

SMITH EXPLAINS OUSTER ACTION

Says McNinch and Williamson Had Not Been Consulted

Washington, Dec. 26 (AP)—Chairman Smith of the power commission said today the dismissal of three of its employes had been decided upon by a quorum of the commission members and Frank R. McNinch of North Carolina and Ralph B. Williamson of Washington had not been consulted because they had not taken the oath of office.

Smith's explanation came after McNinch had telegraphed friends here that he had not been consulted about the dismissals which have brought a demand from a group of Republican independents that the confirmations of the commission appointees be reconsidered by the senate.

[illegible] discharge of Charles A. Russell, Frank E. Bonner and William V. King was the first official act of Smith, Marcel Garsaud and Claude L. Draper after they took the oath.

The five commissioners, prior to swearing in the three, however, had agreed that no appointments would be made until all had been seated and had held their first meeting, Smith said. He added that the three had power to act and since McNinch and Williamson had not taken the oath, they were not members.

McNinch, in his telegram, said he was surprised at the commission's action because he had left Washington with the understanding the power group would not be organized until after the first of the year.

He did not express his views toward either of the three discharged employes, but said he had not expected the commission to make any changes in personnel until all of its members had been sworn.

Hungry Man Dies Reaching for Plate

Chicago, Dec. 26 (AP)—Hunger knows no holidays and an unknown man slowly inched toward the generous plates handed out by the Volunteers of America. His turn was not far away. He could almost reach a plate. He slumped—dead from heart disease.

His pockets revealed neither clue to his name nor copper. His age was about 55.

SENATOR SAYS INDEPENDENTS COULDN'T WIN

ELECTORAL COLLEGE BLOCKS CHANCE, HE CLAIMS

BY D. HAROLD OLIVER

Washington, Dec. 26 (AP)—Senator Norris today eliminated himself as a possible third party candidate for president in 1932.

At the same time, the Nebraska Republican Independent served notice he would begin in the next congress a fight for abolition of the electoral college provision of the constitution "so it would be possible for a man to run independent of any party in the United States."

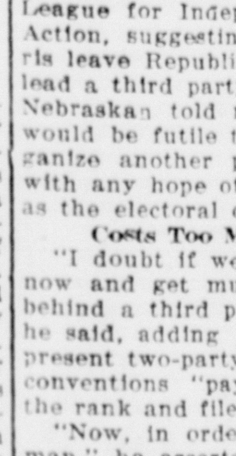

GEO. W. NORRIS

Commenting on the letter of Dr. John Dewey, head of the League for Independent Political Action, suggesting that Mr. Norris leave Republican ranks and lead a third party movement, the Nebraskan told newspapermen it would be futile to attempt to organize another political faction with any hope of success as long as the electoral college exists.

Costs Too Much Money

"I doubt if we could start out now and get much of a nucleus behind a third party movement," he said, adding that under the present two-party system national conventions "pay little heed to the rank and file."

"Now, in order to nominate a man," he asserted, "for practical purposes you have got to organize every congressional district and select candidates for the electoral college. It can't be done in any case without the expenditure of untold sums of money. Then, if it is done, the voter is forced to face a list of candidates as long as your arm."

After saying he would introduce an amendment to the constitution to abolish the electoral college, Senator Norris said:

"I'm not a candidate for president. I'll not be a candidate for president. I'll probably be dead before this reform can be brought about."

Would Support Progressive

While this statement was regarded as eliminating Norris for the time being as a third party candidate two years hence, early speculation on the next presidential race continued to keep such names as Borah of Idaho and Pinchot of Pennsylvania to the fore. Both, however, made given no intimation of their intentions.

When asked what the Republican Independents of the west might do to "influence" the 1932 election, Senator Norris said if the

(Continued On Page Six.)

Cop Helps Youth, Nabbed for Theft

Boston, Dec. 26 (AP)—A policeman caught Frank F. Fowler, 19 year old Bay City, Mich., youth, trying to steal a shaving brush and safety razor from a downtown store counter today.

On the way to city prison Fowler said he had spent Christmas eve and Christmas night on a subway bench and as for Christmas dinner, he had not eaten since Tuesday. In a last desperate effort to find work he tried to steal the brush and razor so he could make a presentable appearance.

The policeman got Fowler a special meal at the prison and tomorrow will ask the court to place him on probation while he helps him find a job.

Revolutionary Plot Blocked In Havana

Havana, Dec. 26 (AP)—Authorities tonight announced that a revolutionary plot, scheduled to mature Christmas eve, was frustrated by secret police.

Colonel Aurelio Hevia, one of the leading figures in the nationalist union, was arrested in connection with the alleged conspiracy.

Diekema Funeral Date Is Arranged

Holland, Mich., Dec. 26 (AP)—Funeral services for Gerritt J. Diekeman, late minister to The Hague, were set tentatively today for the afternoon of January 5, in Hope Memorial chapel.

The arrangements are subject to approval of Mrs. Diekema, who is expected to reach Holland with the body next Friday or Saturday. The body will lie in state Sunday, January 4.

FEDERAL COURT TO OPEN JAN. 6

Few Liquor Cases Are On Docket at Sault Ste. Marie

The anuary term of federal court opens in Sault Ste. Marie on January 6, with Judge Fred M. Raymond presiding. The term probably will be unusually short, according to Oscar G. Rummler, chief of the federal prohibition forces in the upper peninsula.

Only 16 liquor law violation cases will be listed on the court calendar, Rummler said here yesterday. Forty-three padlock hearings are screduled.

Following is a complete list of the traverse jurymen summoned for duty during the Jenuary term:

Menominee county—H. C. Myers, O. A. Anderson, B. A. Benson, Christ Berg, Otto Carlson, P. H. Bresnahan, John Dunlap and J. O. Monroe, all of Menominee; William B. Winters, of Stephenson.

Alger county—Walter Sadak, R. W. Widdls, of Munising; Roy Hill of Grand Marais.

Marquette county—Frank B. Spear, Jr., A. E. Archambeau, John F. Chambers, O. E. Erickson, Fred Donckers, all of Marquette; H. J. Theriault, Noel Gauthier, H. S. Nightingale, of Negaunee; O. E. Strand, William H. Newett, Peter Handberg, of Ishpeming.

Houghton county—Matt M. Dennis, John M. Kangas, of Hancock; William L. Stannard, Charles Bessola, of Laurium; Peter Gaabo, of Kearsarge; W. J. Thieleman, of Calumet.

Gobegic county—Conrad N. Hansen, John J. Frick, of Bessemer; Harry Barr, C. A. Nicholls, Ironwood; J. A. McNicholas, of Marenisco.

Dickinson county—John McCole of Sagola; John Bettiga, of Vulcan; Sam Alvar, Sam Jacobs, of Iron Mountain.

Chippewa county—Otto B. Newcomb, Thomas F. Faulkner, Richard Larke, of Sault Ste. Marie; William A. Jones, of Detour; Robert W. Sutton, of Dafter.

Ontonagon county—Lawrence Jarvey, of Ontonagon; Francis F. Jeffs, of Rockland.

Mackinac county—T. A. Taylor, E. J. Trombley, John H. Rhoades, of St. Ignace.

Delta county—Charles Ford, Swan Johnson, Walter H. Dickson, Earl J. French, of Escanaba; James T. Jones, of Gladstone.

Iron county—E. J. Lindwall, of Stambaugh; Joseph Rossie, Hugo Johnson, Crystal Falls.

Luce county—V. F. Gormley, Herman Kunert, of Newberry.

Baraga county—W. T. Memge, of L'Anse.

Spelling Bee Entries

Other schools to enter the Escanaba Daily Press Spelling Bee are as follows:

Jam Dam School, Gurley Township, Menominee — Oren Pierce, Eddie Motto, Millard Lanville, Henry Strauss, Mary Strauss, Martha Straus, Edwin DePas, Lucy DePas, Katherine Wojawaski, Stanley Wojawaski, Robert Motto and Wilbert DeGrave.

Enshaw School, Ford River, Delta—Mary Hubert, Rosella DeGrand, Margaret Tryan, Lloyd LaValley, Lionel DeGrand, Ann Erickson, Earl Tryan, Robert Tryan, and Margaret Hubert.

Cedar Dale School, Cornell Township, Delta County—Viola Mattonen, Aileen Kemppenin, Florence Tapanienen, Violet Mattonen, Jennie Fars.

Danforth School, Wells Township, Delta County—Oscar Larsen, Goldie Anderson, Priscilla Gardner, Viola Irving, Rayfield Gardner, Robert Larson, Leo LaPalm, Dorothy Larson, John LaPalm, Richard Larsen, Charlotte Sauter, John Moser, Elizabeth Ferguson, Harold Moser, Frederick, Deno, Margaret Sauter, Kenneth Larson, Llewellyn Larson and Eleanor Deno.

Pine Ridge School, Wells Township, Delta County—Carl Stone, Mildred Vorron, Ruth Simonds, Iris Burke, Vivian Burke, Carlton Johnson, Violet Symonds, Hazel Kramer, Willard Berro, Jean Sedenquist, Edith Tyrrell, Eva Tyrrell, Beatrice Pracy and John Vorron.

Skaters Defy Thin Ice Hazard; Caution Urged by Officers

Open water in Bay de Noc is still a menace to skaters who venture out too far, and parents of Escanaba are urged by local officers to caution their children against skating out in the danger zone on thin ice.

Officers of the sheriff's department were called out to bring in a group of youngsters who had skated up to the edge of the open water, and were leaning over to get a drink at a point where the water is ten feet deep. The officers point out that there is plenty of ice for skating near the south shore, and there is no necessity for the display of daring which may result in the loss of lives by drowning.

Following the lead of her mother, who was one of the first members of the Aberdeen Aero Club of Scotland, Miss Isabel Scott-Elliott has just been granted a license as a private pilot, and is preparing to apply for a mechanic's license, as well as helping her younger sister to learn to fly.

WEEK-END ATTRACTIONS AT ESCANABA'S THEATRES

. . . . . Something to Suit Every Taste . . . . .

MICHIGAN THEATRE

TODAY--- LAST TIMES--- MATINEE AND NIGHT

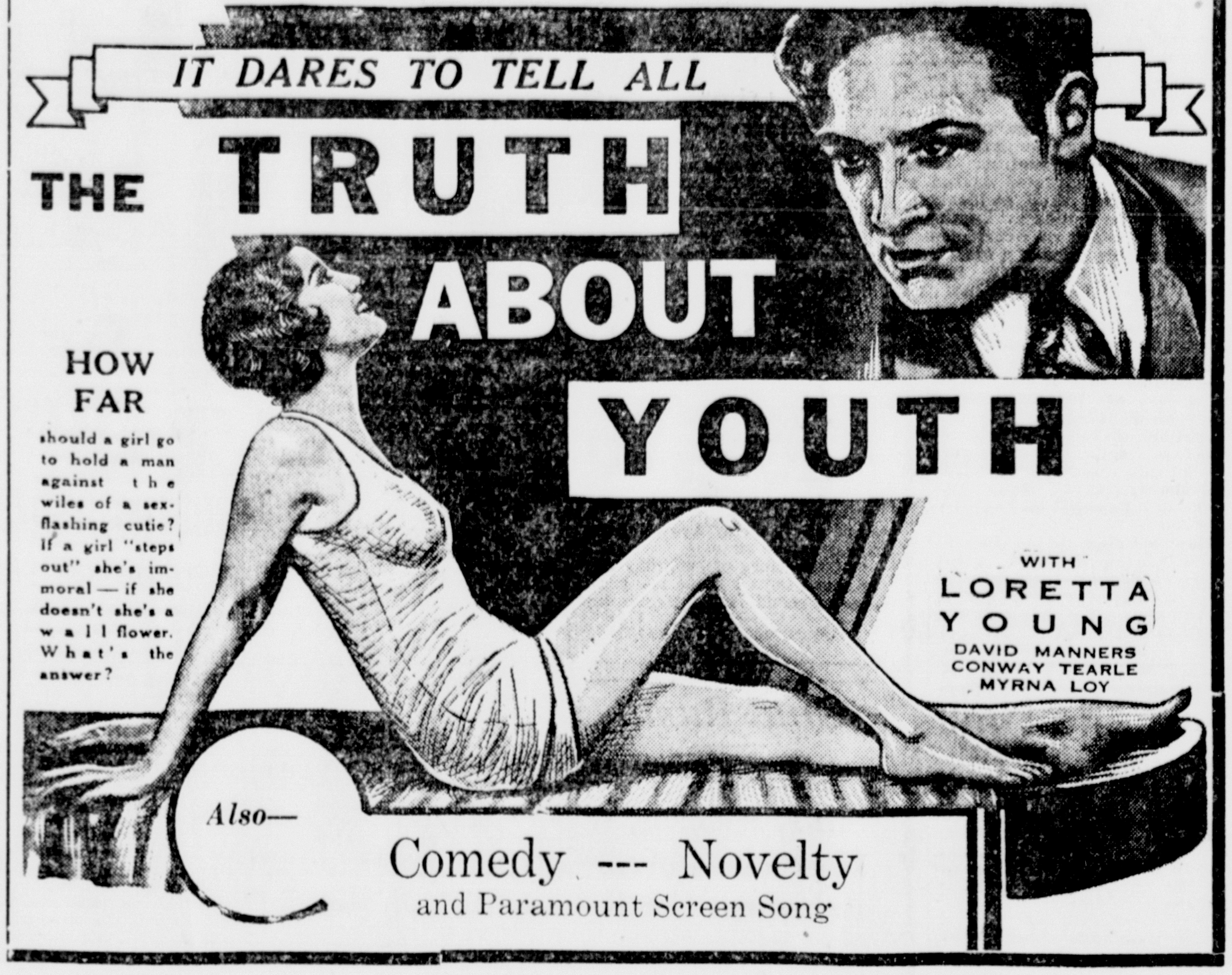

Comedy --- Novelty
and Paramount Screen Song

STARTING SUNDAY--- *For Two Nights* and Sunday Matinee

Accidents Happen — In the Best-- Regulated Families!

And how they happen in this rollicking farce from the Broadway hit of a smart young couple who annulled their marriage but —— couldn't annul the stork! How the ex-husband became a father on his second wedding eve and what he did about it is told in terms bright, brisk and breezy. Come and check your troubles at the door!

—Also—

Paramount Comedy

Musical Novelty

Cartoon

DELFT THEATRE

TODAY LAST TIMES . . . . .
MATINEE AND NIGHT

BRIGHT LIGHTS

with

DOROTHY MACKAILL

SEE what happens when the man she teased in the tropics comes to claim his girl on Broadway.

It's filmed entirely in Technicolor

—Also—

NEWS WEEKLY —— COMEDIES —— NOVELTY

TWO DAYS STARTING SUNDAY Matinee and Night

The CAT CREEPS

From the stage hit by John Willard

One moment he was standing at her side—Came a padded footfall—a weird, eerie cry, and before her very eyes he vanished into nothingness.

with

Helen Twelvetrees
Lilyan Tashman

Raymond Hackett, Jean Hersholt, Neil Hamilton and Montagu Love.

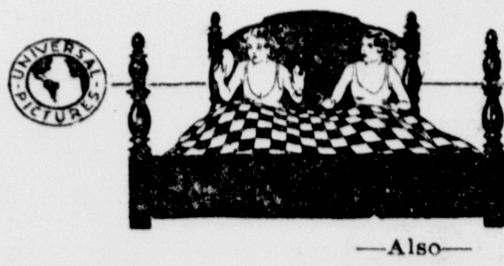

While the Canary Sleeps

—Also—

Stan Laurel and Oliver Hary in "Another Fine Mess"
Burton Holmes Travelogue — Mickey Mouse Cartoon

Matinees at 2:30—10c and 35c Evenings 7:00 and 9:00—10c, 25c, 50c

YOUTH IS BOUND OVER FOR TRIAL

Murder Case Preliminary Hearing Completed At Gladstone

Following the completion of his preliminary hearing before Justice Phil Hupy at Gladstone Friday, Joel Druckenmiller, 19, was bound over to circuit court to stand trial for the murder of A. E. Mertens, 60, near Osier last October.

T. E. Strom, defense attorney, filed a motion for dismissal of the case but this was denied by Justice Hupy, and the young man will be held without bail at the county jail for the next term of circuit court.

The addition of the Druckenmiller case to the court calendar will make two local murder cases scheduled for trial at the term which opens Jan. 5. The name of Mrs. Jennie Ver Hamme, 30, Gladstone, also appears on the calendar. She is charged with the murder of Cyril Van Rossen at Gladstone, and was scheduled to appear at a previous session of court. Her case was postponed after affidavits of physicians were presented to show that her health at that time was too delicate to withstand the strain of a court session. She has since been receiving medical care having been released on bonds.

Glorifying Yourself

By Alicia Hart

Perfume is selected for its scent. But you should never choose a powder merely because it delights your nose.

Powder is the first essential ingredient of make-up. If everything else is right and skillfully applied and your powder the wrong color, all your effort is in vain.

In addition to the color of your powder, the fineness of it is most important. The final dusting over the whole face of just the right beautiful and fine powder really heightens the bloom of beauty just as that soft velvety dust adds to the allure of a rose.

Good powders are not cheap. Yet a fine, excellent powder goes much farther than a coarser, cheap one. And, anyhow, why not spend a little something on your face? You are apt to select it more carefully and apply it with more skill if you have to pay a little more for it.

Good face powder has been sifted many, many times through fine fabric before it is considered of the velvety texture that the best standards set. When this is done all of those coarse particles that would clog your skin are removed. Talc powder may have a velvety feel to it but it really is coarse in grain and should not be used on the face.

Rry skins and oily skins each need a different kind of powder. Dry skins, which are apt to be sensitive, should be given a face powder that has a cream base. Other powders are apt to dry out the moisture and a sensitive dry skin cannot stand that.

Oily skins, which are normal, unless overly oily, need face powder that is prepared to allow the skin's moisture to evaporate without leaving the face shiny.

Both of these types of powder have a fine quality that makes them cling. There is a general impression among women that it takes a heavy powder to make it stay on. This is a false impression. Often the finest quality powder has the greatest powers of adherence. Moreover, they do not enlarge pores in the way coarse powders tend to.

The color of your powder is the next choice you must make, once you have decided on the quality. I mentioned the fragrance as being no sane way to choose a powder. As a matter of fact, most of the fine powders have a delicate, alluring fragrance. But this is, as you might say, thrown in. The quality and color are the big considerations.

Falls Down Stairs; Breaks Left Arm

Henry G. Olson, traveling salesman for the Joannes Brothers Co., of Green Bay, fell down the stairs leading to the basement at his home, 706 South Tenth street, Christmas morning and fractured his left arm above the elbow.

Mr. Olson was going to the basement to look after the furnace when he tripped on the top step and fell headlong to the cement floor below. He was taken to St. Francis hospital where the fracture was reduced and he will be in the hospital for some time.

NOBEL PEACE PRIZE TO KELLOGG

Frank B. Kellogg, former U. S. Secretary of State, and now a judge at the Permanent Court of International Justice at The Hague, here is pictured, right, with Archbishop Soederblom of Sweden, left, at the ceremonies at Oslo, Norway, where Kellogg received the Nobel peace prize. He is the fifth American to receive the peace prize, and at the Nobel Institute declared that another war such as the last conflict would mean the disintegration of western civilization.

War Horse Won Upper Peninsula For Michigan in Toledo Battle

(This is the sixth and last of a series on historic sessions of the Michigan Legislature.)

Lansing, Mich., Dec. 26. (AP)—A war hourse galloped through the early pages of Michigan legislative history. He was the lone casualty of the "Toledo war," which indirectly won for this state the Upper Peninsula.

Legislators battled over the ghost of that famous steed. Eulogies were sung to his memory, and they were answered with scorching words of condemnation. The dispute was whether a Mr. Bailey, who claimed to be his owner, should be paid for his equine contribution to the boundary conflict. Finally the legisature succumbed and paid something ike $300. It was Michigan's first gesture, as a state, to the memory of a war hero.

Troops Ordered Out

Prior to acquiring statehood Michigan and Ohio fought, largely with words, over the possession of a southern strip known as Maumee. It empraced the site of Toledo. Troops were ordered out by both sides. On one occasion the youthful Governor Stephen T. Mason led his army and occupied Toledo. No opposition appeared, so they marched out again. The controversy finally was settled when congress informed Michigan it must call a convention and concede Ohio's right to the territory south of the present state boundary line if it wished admission to the union.

In Ann Arbor, December 14, 1836, this convention met. It was called the "frost bitten convention," because Michigan then considered itself a state, while congress did not, and grave doubt as to the validity of actions taken by the "state" existed. In January, 1837, congress accepted the action of the convention, admitted Michigan to the union and gave in return for the disputed territory the Upper Peninsula, which later was to prove fabulously rich in mineral deposits.

In Watermelon Patch

The Toledo war was a splendid battle. In addition to the war horse, there was one other fatality. It was another steed, Ohio owned. Thus the two states were even, and the Ohio legislature, like that of Michigan, later had to legislate to make amends for the casualties.

Of the historic imbroglio which cost the lives of the two war horses, Major W. C. Ransom, a pioneer of Michigan, said:

"There was a strip of swamp along the south boundary of the state, chiefly celebrated in song as the land of small potatoes, and it was claimed the natives ate them, skin and all. This almost worthless piece of country, known as Maumee, nevertheless proved a bitter bone of contention between Michigan and Ohio, and each proceeded to draw up their forces in martial array. The war proved chiefly furious in words. A tremendous charge was made by the Wolverine troops on a watermelon patch. This charge cost the state the famous Bailey horse, whose ghost stalked through the legislature until it finally was quieted by the sop it had so long demanded from the ungrateful commonwealth.

"This charge was made under the lead of General Isaac E. Crary, the first member in congress. His brilliant exploits in that campaign afterwards were rescued from oblivion by Tom Corwin, of Ohio, who so perfectly extinguished the gentleman from Michigan in a speech before congress that John Quincy Adams spoke of him the next day as the 'late General Crary.' "

Wind Carries Away Fishnets with Ice

Fishermen operating out of Escanaba lost heavily when a changing wind Thursday night carried out ice and nets set in the vicinity.

Some estimates place the loss at $5,000.

A German experimenter has built a Diesel engine that can be run with powdered lignite, sawdust or rice husks.

AMUSEMENTS

AT THE MICHIGAN

A perfectly delightful comedy picture is showing this week at the Michigan Theatre. It is called "The Truth About Youth," it bears the First National and Vitaphone label, and the cast is headed by Loretta Young, David Manners and Conway Tearle. But that's not all: Myrna Loy is on hand too, that irresistible siren of the screen, and such sterling players as J. Farrell MacDonald, Harry Stubbs, Myrtle Stedman, Ray Hallor, Dorothy Matthews and Yola D'Avril all contribute to an hour and a quarter of perfect pleasure.

For "The Truth About Youth" has charm. More, it has beauty, and the wistful fragrance of the springtime of life. It is modern in the best sense—which makes the fact all the more interesting that this fast-moving, enthralling screen romance used to be H. V. Esmond's internationally famous stage play, "When We Were Twenty-One."

AT THE DELFT.

A terrific plot punch is the feature of "Bright Lights," the First National's all-Technicolor film "special" at the Delft theatre, where it is running before capacity audiences.

Dorothy Mackaill and Frank Fay head the cast in romantic roles, she as a New York revue star who has come up from the lowest African dives, he as her "barker" throughout all her career, and now a high-class master of ceremonies.

In a very novel manner, the girl's past life is shown as she lies to reporters about her career. Its thrills and exotic color mingle with the tense dramatic moments when she decides to leave her partner at last, and wed a rich man's son.

Humphrey Pearson, author of "On With the Show," wrote "Bright Lights" especially for motion pictures, but he transcribed it literally from the lives of several rominent revue queens. Michael Curtiz directed the picture, and in the supporting cast appear such notables as Noah Beery, Daphne Pollard, James Murray, Tom Dugan, Inez Courtney, Frank McHugh, Edmund Breese, Eddie Nugent and Philip Strange.

All lines of the Polish National Railways in the Danzig territory are near capacity in handling transportation, and plans to relieve the congestion are being considered.

Press Want Ads Cost Little, Accomplish Much.

For Your Holiday Festivities
Call 730 Escanaba
Wolverines
Dance Orchestra
Chas. Johnson, Mgr.
Dec. 27—Terrace.
Dec. 28—Riverview.
Dec. 29—Terrace—Private
Dec. 30—Masonic Temple—Private.
Dec. 31—Terrace Gardens.
Jan. 6—B. A. of R. E.

TERRACE GARDENS
DANCE Tonight
Music by
THE WOLVERINES

SATURDAY SPECIALS AT
Union Bus Station
"Only the Best"

SPECIAL—Bananas, nice yellow fruit, 4 lbs. for ---------- 25c

Juicy Jonathan Red Apples, 5 lbs. for ---------- 39c
Oranges, Sunkist, 288 size, 2 doz. for ---------- 41c
Celery, per stalk ------ 15c
Apples, Variety of Snows, Winesaps, Winter Banana, Wagners, 3 lbs. for – 25c
Large Juicy Indian River Grapefruit, each ---- 10c
Radishes, per bunch ---- 5c

OPEN EVENINGS UNTIL 10 P. M.

DELFT Theatre *New Year's Eve*

Come To Our
MIDNIGHT SHOW
NEW YEAR'S EVE

Join Us In Giving
The New Year
A Rousing Welcome

A BIG TIME FOR EVERYBODY!
—Favors—
—Noise-Makers—
The Show Will Start at 11:30 p. m.

ON THE SCREEN
Ann Harding
in
"Holiday"

Bring Your Family and Friends
Make It One Big Party!

Saturday Store Hours
9 a. m. to 9:30 p. m.

Lauerman's

Every One Can Share in Today's Pre-Inventory
DISCOUNT SALE

If You Pay Cash 25% off
If You Charge 20% off

With the Exception of a Few Restricted Items as Listed—You Can Buy Throughout the Store Your Winter Needs at Unusual Savings—
JUST BECAUSE IT IS EASIER TO SELL THEM THAN COUNT THEM IN THIS PRE-INVENTORY SALE GIVEN

Coats, Dresses, Men's and Boys' Wear, Floor Coverings, Blankets, Lamps, Silks, Woolens, Wash Goods, Linens, Stamped Goods, Shoes, Underwear, Hosiery, Gloves, Gift Goods, Handkerchiefs, Neckwear, Stationery, All Basement Goods Except Open Stock Dinnerware.

Pre-Inventory Sale of
Women's Fur Trimmed Winter Coats

Magnificently fur trimmed . . . soft, velvety fabrics that acquire new suppleness when manipulated into the slim lines of the new silhouette, and a smartness that is quite unsurpassed . . . these things make this group of cloth coats the best buys we have ever offered at anywhere near these prices.

HIGH GRADE *Dress Coats*
$95.00 Winter Coat Now $69.50
$85.00 Winter Coat Now $65.00
$79.50 Winter Coats Now $59.50
$65.00 Winter Coats Now $45.00
$49.50 Winter Coats Now $39.50
$39.50 Winter Coats Now $29.50
$29.50 Winter Coats Now $20.00
Val. to $35.00 Coats Now $24.00
Val. to $19.50 Coats Now $12.95

FUR TRIMMED *Sport Coats*
$85.00 Sport Coat NOW $65.00
$79.50 Sport Coats NOW $59.50
$65.00 Sport Coats NOW $49.50
$59.50 Sport Coat NOW $45.00
$49.50 Sport Coat NOW $39.50
$49.50 Sport Coat NOW $35.00

Hats in a Pre-Inventory Selling

Women's Hats to $2.95 Your Choice 77c
Children's Hats to $1.00 Your Choice 2 for $1
Women's Hats to $4.85 Your Choice $2.85

THE ESCANABA DAILY PRESS

A Morning Newspaper Published Daily Except Monday by
The Escanaba Daily Press Company, Inc.
JOHN P. NORTON, President and General Manager.
Office 600-602 Ludington St.

Entered as Second Class matter April 4, 1909, at the postoffice at Escanaba, Michigan, under the Act of March 2, 1879.

Member of The Associated Press Leased Wire News Service

The Associated Press is exclusively entitled to the use for publication of all news dispatches credited to it or not otherwise credited in this paper, and also the local news published therein.

The Daily Press is the only daily paper printed in an exclusive field of 50,000 population, covering Delta, Schoolcraft and Alger counties thoroughly, with branch offices and carrier systems in Manistique, Gladstone, Munising and Newberry.

Advertising rate cards on application.

Member Michigan League of Home Dailies
National Advertising Representative
SCHEERER, INC.
415 Lexington Avenue, New York. 35 E. Wacker Drive, Chicago.

Subscription Rates

Daily by carrier, per week	15c
Daily by carrier, per year (in advance)	$7.00
Daily by mail, per year (in advance)	$5.00

EDITORIAL

SCHOOLS IN IOWA

KNOWN far and wide for the good corn it grows, the state of Iowa also boasts of good schools and roads. In the establishment of consolidated school districts, Iowa has made noteworthy progress, and improvement of its rural educational system goes hand in hand with the building of more good roads as the latter makes possible the lengthening of school bus routes and the lowering of transportation costs.

There are 408 consolidated school districts in Iowa. Of this number, 389 districts have built central schools and transport pupils at public expense. These 389 schools are located in 89 of the 99 counties of the state; 382 offer a four year high school course which meets college entrance requirements and serves the educational needs of their respective communities; 31 of these schools organized evening classes for adults last year; 89 of these schools are located in rural districts where there is no town; and about 50,000 pupils are transported to and from these consolidated schools annually.

The consolidated school plan has proven its worth in Iowa and meets with popular favor. A recent questionnaire, sent to the presidents, secretaries and superintendents of consolidated schools in Iowa, shows that in only three instances do these school officials believe the people would return to the old one-room school if given the chance. Three adverse opinions out of a total of 355 schools answering the questionnaire can be taken as sufficient evidence of the preference for the modern and efficient consolidated school system over the old one-room school plan.

AROUND THE U. P.

FOLKS of the upper peninsula probably would get a keen insight into some of the characteristics of William Randolph Hearst if they could learn the details of the break between Mr. Hearst and Colonel Frank Knox, his right-hand man. Colonel Knox was formerly editor of the Sault Ste. Marie News. He took three newspaper men from the peninsula into the Hearst organization. The first was Roger M. Andrews, publisher of the Detroit Times. Next took Homer Guck, managing editor of the Houghton Mining Gazette, who in time became publisher of the Chicago Herald-Examiner. The third was Norman Hill, managing editor of the Soo News, who resigned recently from the position of publisher of one of Hearst's eastern publications.

THE loyalty of Menominee folks to their native sons and daughters was demonstrated in a Milwaukee court when James Maher, son of a former Menominee policeman, was arraigned on a charge of robbing two restaurants. A prominent Menominee attorney appeared to plead clemency for the youth and a number of the leading citizens of the town addressed letters to the court in behalf of the youth who turned to robbery when his funds gave out during his senior year at Marquette university. It was a splendid gesture on their part, but the court sentenced Maher, nevertheless, to serve from five to 10 years in state's prison. It is a coincidence that from Menominee's twin city of Marinette hails another university youth who is being held at Madison on a robbery charge.

COMPLAINT has been made in Ontonagon county that families applying for county aid have used some of the funds thus obtained to buy gasoline for automobiles. The poor commission has ended the practice, however, by putting into effect a new regulation. Hereafter any person who owns an automobile and who applies for county aid must first leave his license plates with the poor commission before he will be given help. Probably every county in the peninsula has similar problems. Discrepancies are in proportion to the demand for charity. There is always a small percentage of unworthy people who take advantage of charity.

TRAINED social service workers employed by the larger counties of the peninsula probably would save those counties a good deal of money in a year's time. For the salaries they are paid, poor commissioners cannot be expected to make personal investigations every time a family applies for aid. Every time an unworthy family is given help the county is cheated. How that applies to the widow's pension fund is illustrated by what actually occurred in a neighboring county a few years ago. An investigation was made to determine whether a woman receiving a widow's pension was entitled to it. The investigator found her hanging out clothes for her infant son by a second marriage.

Newspapers of the peninsula recently extolled the virtues of M. J. Fox, of Iron Mountain, who 20 years ago started a sawmill in Iron Mountain, coming to the north section from the lower section of the state. Mr. Fox has for years been recognized as one of the most public spirited citizens of the upper peninsula and it is not surprising that his praises were sung in every corner of the peninsula on the occasion of the twentieth anniversary of his start in Iron Mountain. Mr. Fox has a knack of fitting into any gathering, whether it is a golf tournament or a dairy congress.

MOTION pictures were introduced in evidence in a personal injury suit at Bessemer last week, but the defendant got a verdict for $8,000 just the same. The plaintiff suffered an injury to the back in falling from a railroad handcar four or five years ago, it was contended. The pictures showed him lifting weights in a gymnasium, but the contention of permanent disability carried the most weight with the jury.—Ironwood Globe.

ENDOWING COLLEGE SPORTS

IT IS a startling and radical suggestion that President Nicholas Murray Butler of Columbia University makes in regard to intercollegiate sports—to abolish "the gate" entirely and have every form of athletics supported by endowment. However impractical it may appear, it is a proposal well worth studying.

Football, says Dr. Butler, is over-emphasized. This is in large part due to the enormous sums that it brings in in the shape of paid admissions. Well then, he says, in effect—wipe out the paid admission fee and you have struck over-emphasis a mortal blow.

Whether this would relieve college football of all its ills is an open question. Probably too zealous alumni would continue to proselyte and subsidize promising high school athletes; and notable football games, probably, would continue to draw wide newspaper attention. But the hateful commercial side of things, at least, would be obliterated. The situation would be infinitely better than it is now.

DRIVING AND CITIZENSHIP

IS IT necessary to be a passable automobile driver in order to be an American citizen?

This question pops into one's mind on reading of the experience of a German applicant for citizenship papers in Detroit, who was turned down by Federal Judge A. J. Tuttle because he had a record as an habitual traffic law violator. The judge took his action after officers who had delved into the applicant's past found that he had been arrested at least once a year for the past five years for serious violations of the traffic code.

Are we reaching that point in national evolution where an American will be described as a biped who drives an automobile? Is our civilization so thoroughly motorized that one who cannot drive properly does not deserve citizenship? If so, the streets are filled with native-born Americans who really ought to be turned into landless aliens.

Well, anyway, business for the mattress makers is getting bedder.

Anniversary

KEPLER'S BIRTH

On Dec. 27, 1571, Johann Kepler, one of the world's greatest astronomers, was born at Wurttemberg, Germany.

As a child he was sickly, but exceedingly precocious. At the age of 17 he received his bachelor's degree from the University of Tubingen. Though he knew little of the subject, Kepler was unwillingly made to accept the class in astronomy at Graz in 1594.

Forced into this branch of learning, he made the best of it. He became imperial mathematician and astrologer and made the acquaintance of such scientists as Galileo and Brahe.

Kepler's chief title to fame is his discovery of the three laws of planetary motion. Other important features of his work were in regard to gravitation and the explanation of the tides by lunar attraction.

In 1629 he called the attention of astronomers to the approaching transits of Mercury and Venus. That of Mercury, which occurred on Nov. 7, 1631, was the first transit of a planet across the sun ever observed. Kepler did pioneer work on several important scientific subjects.

Quotations

If we here in America really want a more durable peace, it behooves us to pay a little less attention to the dangers which apparently threaten us from without, and a little more attension to the dangers which threaten us from within.
—Former Ambassador Alanson B. Houghton.

* * *

There are no truer pictures of human beings than those on passports. —Juan Jose Sigura.

* * *

At 60 life should become beautiful and more enjoyable than ever because we are richer than ever, materially, morally and mentally.
—Dr. Serge Voronoff, "rejuvenation" specialist.

* * *

It is good for religion that there should be some atheists, whether it is good for the atheists or not.
—Archbishop of York.

* * *

Children are the most wholesome part of the race, the sweetest, for they are fresher from the hands of God.
President Hoover.

MURDER AT BRIDGE

(By NEA Service) By ANNE AUSTIN

CHAPTER XXXII

Having ticketed the big bronze lamp, which he had brought with him from the Selim house, and locked it away in the room devoted to "exhibits for the state," Bonnie Dundee hurried into Penny's office, primed with the news of his discovery of the secret hiding place and eager to lay his new theory before the district attorney.

"Bill's gone," Penny interrupted her swift typing to inform him. "To Chicago. He had only 15 minutes to make the three o'clock train, after he received a wire saying his mother is not expected to live. He tried to reach you at the Selim house, but one of Captain Strawn's men said you had left."

"I stopped on my way in to get a bite to eat," Dundee explained mechanically. "I'd dashed off without any lunch, you know."

"Did you find the gun and silencer?" Penny asked.

"No. Whoever used it Saturday afternoon walked out of the house with it, in plain view of the police, and still has it. . . Very convenient, too, in case another murder seems to be expedient—or amusing.

"Don't joke!" Penny shuddered. "But what in the world do you mean?"

Briefly Dundee told her.

"I see," Penny agreed, her husky voice slow and weighted with horror. She sat in dazed thought for a minute. "That rather brings it home to my crowd—doesn't it? . . . To think that Dad—! . . . Probably everyone at the party—except me—had heard all about Dad's arrangement for hiding the securities he sent on to New York before he ran away. . . . And no outsiders — nobody but us—had a legitimate excuse for entering that closet. . . . Not even Dexter Sprague. It's one of his affectations not to wear a hat—"

"Is it?" Dundee pounced. "You're sure he wore no hat that afternoon? Did you notice him when he left after I had dismissed you all?"

"Yes," Penny acknowledged honestly. "I paid attention to him, because I was hating him so. I believed then that he was the murderer, and I was furious with you and Captain Strawn for not arresting him. . . He was the first to leave—just walked straight out; wouldn't even stop to talk with Janet Raymond, who was trying to get a word with him. I saw him start toward Sheridan Road—walking. He has no car, you know."

* * *

"Did you observe the others?" Dundee demanded eagerly. "Do you know who went alone to the guest closet?"

Penny shook her head. "Everybody was milling around in the hall, and I paid no attention. Lois said she would drive me home, and then I went in to ask you to let me stay behind with you—"

"I remember . . Listen, Penny! I'm going to tell you something else that nobody knows yet but Sanderson, Lydia and me. I don't have to ask you not to tell any of your friends. You know well enough that anything you learn from either Sanderson or me is strictly confidential."

Penny nodded, her face very white and her brown eyes big with misery.

"I have every reason to believe that Nita Selim was a blackmailer, that she came to Hamilton for the express purpose of bleeding someone she had known before, or someone on whom she had 'the goods' from some underworld source or other. At any rate, Nita banked 10,000 mysterious dollars—$5000 on April 28, and $5,000 on May 5. I talked to Drake last night, and I have his word for it that the money was in bills of varying denomination—none large—when Nita presented it for deposit. Therefore it seems clear to me that Nita got the money right here in Hamilton; otherwise it would have come to her in the form of checks or drafts or money orders. And it seems equally clear to me that she did not bring that large amount of cash from New York with her, or she would have deposited it in a lump sum in the bank immediately after her arrival."

"Yes," Penny agreed. "But why are you telling me? . . . Of course I'm interested—"

"Because I want you to tell me the financial status of each of your friends," Dundee said gently. "I know how hard it is for you—"

"You could find out from others, so I might as well tell you," Penny interrupted, with a weary shrug. "Judge Marshall is well-to-do, and Karen's father—her mother is dead—settled $100,000 on her when she married. She has complete control of her own money. . . The Dunlaps are the richest people in Hamilton, and have been for two or three gener-

(Continued on Page Thirteen)

'Looking Backward'

DECEMBER 27, 1910

Neis E. Lagerquist will begin work within the next few days on the foundations of the eleven new houses for the Northwestern Cooperage and Lumber Company at Gladstone. Work will be rushed on these. They will be built across from the new flooring mill. Charles Jacobson has the contract for the erection of 20 new houses in the Marble addition for the Northwestern Cooperage Co.

Miss Margaret O'Connell and Miss Myrtle Patton visited Miss Ethel Wellstead at Brampton Wednesday.

The many friends of Harry Perra and Archie Boda gave them a very pleasant surprise party at Posenke's hall at Ford River Saturday evening.

Miller, the Indian pitcher who played with Gladstone last season, has been signed up by the Louisville team of the American Association, for next season.

Chief of Police Herman Kamrath is the proudest man in the city as he stands by the big Christmas tree at the fire station. O. E. Gidlund chopped the tree and presented it to the fire department. More than 50 electric lights are on it and it is worth while going to see.

William Defnet of Detroit, is spending the holidays here with his parents, Mr. and Mrs. Fabian Defnet. He will remain until after New Year's.

At Schaffer Sunday, the Ladies' Auxiliary to the U. S. C. F. elected officers for the ensuing year. Pres., Odilla Beaumier; Vice Pres., Marie Goudreau; Sec'y, Julia Martin; Treasurer, Mary Duford; Physician, Dr. Clement Cholette; Delegate, Mary Duford; Alternate, Odilla Beaumier.

Roy Starrin is well named. He stars in many ways. In the high school he is way up in the 12th grade class, in the Press office he leads all the carriers. His route includes 175 subscribers of Hale Street and Wells Avenue. He is bound to succeed in the world if he continues starring in his work as in his studies.

Northwestern engineers eligible to the run formerly held by Charles Moore between Escanaba and Ishpeming are Thomas Greene, whose home is in Escanaba, and John H. Fisher, who may move his family from Escanaba to Ishpeming. It is understood that Theodore Farrell, the oldest engineer on the division is entitled to it but will not apply for it, as he prefers the run he now has.

Health Tips

BY DR. MORRIS FISHBEIN

Human beings suffer with diseases which are transmitted from animals, directly or indirectly by insects, and by other living species which carry the organisms responsible for setting up disturbances.

The human being also becomes infected from contact with germs that are transmitted to him from other human beings who have previously been infected.

All men are perhaps carriers of disease because they constantly distribute about themselves organisms with which they have been previously infected.

The organisms may come from the secretions of the nose, throat and mouth; through coughing, sneezing, spitting and kissing; through contamination with secretions from the eyes, such as may come when one uses a handkerchief or towel that has previously been used by an infected person; through contamination from the excretions of the intestines and of the urinary tract, and even from contact with organisms that are on the human skin.

Many Ways of Transfer.

These organisms are transferred fro mone person to another by direct contact, by contamination from sewage, food, water, air, dust and dirt, and by contamination from towels and similar utensils.

Finally, a human being may be bitten by an insect which takes his blood and later inoculates it into another human being. So far as the spread of disease is concerned, the human carrier constitutes a constant menace.

Moreover, mass activities of mankind, such as attendance in tremendous numbers on motion pictures, baseball and football games, elevators, apartments and office buildings tend to increase contact with diseased persons.

Other Disease Carriers.

Among the diseases spread by secretions from the nose and throat are streptococcal infections, pneumonia, septic sore throat, meningitis, diphtheria, infantile paralysis, scarlet fever, measles, whooping cough, mumps, the common cold, influenza, tuberculosis and Vincent's angina. Among the diseases of the eye transmitted are pink eye, trachoma, and gonorrheal opthalmia. The intestinal disorders include typhoid, dysentery, cholera, amebic infection, hookworm, tapeworm, pinworm, and schistosomiasis.

The trypanosome of sleeping sickness is carried by the tsetse fly. Typhus fever and trench fever are transmitted by the louse. Bubonic plague is carried by the flea. Rocky Mountain spotted fever is carried by a tick. Other insects suspected of carrying disease, but not absolutely incriminated, include bed bugs, water bugs, cockroaches and ants.

Ticks Spread Fever.

Among animal carriers of disease are the dog and various wild animals of the dog type which transmit hydrophobia; the cat which has been incriminated with the transmission of diphtheria; the cow, which, by the way of its meat, may transmit various worms; and, by way of its milk, tuberculosis, septic sore throat and undulant fever; the sheep is incriminated with the transmission of anthrax; the goat with malta fever; various fish in connection with tapeworms; the oyster with typhoid; the hog with trichina and various worms; the rat with plague and rat-bite fever; the rabbit with tularemia and the parrot family with psittacosis.

LYRICS OF LIFE

By Douglas Malloch

Copyright 1930 by Douglas Malloch

ONE MACHINE

A hundred cams might turn and spin,
And nothing happen, after all,
The waters could rush out and in
And whirl the wheel beside the wall,
And yet it all might be in vain,
The mill not grind a bit of grain.

For cams must mesh, wheel work with wheel,
Before some shaft will turn the stone,
Yes, wood touch leather, leather steel,
And work together, not alone.
These things will very little mean
Unless they all are one machine.

Yet maybe you are just a cam
Revolving in the empty air,
Who think yourself a great I am,
And yet not getting anywhere,
Because the fact you never found
You need to mesh with those around.

OUR BOARDING HOUSE By Ahern

FRECKLES AND HIS FRIENDS By Blosser

BOOTS AND HER BUDDIES By Martin

DEATH CLAIMS OLD ENGINEER

William Norton Served 50 Years With the C. & N. W. Road

William Norton, retired C. and N. W. Railway locomotive engineer, passed away Christmas afternoon at 2:30 at St. Francis hospital where he had been admitted four weeks ago. Mr. Norton suffered a stroke of paralysis some time ago which left him in a weakened condition. Three weeks ago he fell headlong down a stairway at his rooming house and was removed to the hospital. His condition gradually grew worse and for the past week he had been in a state of coma. A nephew, C. A. Norton, arrived from Fort Dodge some time ago and remained at the bedside until the end came.

Mr. Norton was born August 1, 1860, in Addison, Vt., and came to Escanaba in 1879. Shortly after his arrival in this city he entered the employ of the C. and N. W. Railway company as a locomotive fireman. Those were the booming days in railroading in this region. He was promoted to locomotive engineer, making his first run in 1883. His entire half century of service was on the peninsula division. He pulled his last run August 27, 1929, when he was engineer on train 217, a run he had held for many years.

The survivors are a sister, Mrs. Josephine Curtis, Vergennes, Vt., two brothers, P. B. Norton, Vergennes, Vt., G. G. Norton, Utica, N. Y., and the following nieces and nephews: Harry Warner, Miss Frances Warner, Middlebury, Vt., J. M. Norton, C. A. Norton, Fort Dodge, Iowa, I. N. Warner, Vergennes, Vt., Mrs. Roderick Eno, Miss Blanche Bradley, Charlotte, Vt., and Curtis Norton, Utica, N. Y.

The body will remain at the Allo Funeral home where funeral services will be conducted this afternoon at 3 o'clock under the auspices of the Masonic Order.

The body will be taken to Vergennes, Vt., this evening on train 102, accompanied by C. A. Norton.

Burial will be made in the family plat in Vergennes cemetery.

Mr. Norton was a member of the Iron River Blue Lodge, F. and A. M., the Shrine and Consistory at Marquette, the Chapter and Commandery at Crystal Falls, Mich., and the Brotherhood of Locomotive Engineers and Elks of Escanaba.

HERMANSVILLE

Hermansville, Dec. 26 (Special) The committee in charge of the Parent-Teacher relief baskets packed 19 baskets at the schoolhouse, Tuesday evening. These baskets were delivered to the 19 families, Wednesday morning, with the aid of several of the local boys.

The baskets this year were larger and better than the year previous owing to the numerous donations of foodstuffs and also financial aid. A dairy company donated 36 quarts of milk, enough milk for each family to which the baskets were delivered. Besides this, there were one, two or three chickens, depending upon the size of the family, a 50 pound bag of flouer, two cans each of several kinds of vegetables and fruits, and a large amount of fresh fruit.

Mrs. I. W. Rowell, chairman of the committee, obtained the sizes of the shoes for each member of the family which were helped and so included with the food, were shoes, rubbers or overshoes, bought through the Parent-Teachers fund for the people. Large donations of clothing by the stores and local people provided clothing enough for the whole family.

In order to make the baskets a real Christmas present, candy and nuts and toys were in each basket. Then to top the supplies, 3 or 4 sprays of holly were placed on the top of the box.

Pythians Have Social

The Knights of Pythias held a regular meeting Monday evening, at the local club rooms. The evening was spent in a social gathering. Gifts were distributed to the members and afterwards refreshments wee served. Dr. K. K. Harrington, local Chancellor, acted as Santa Claus.

Postal Clerks Kept Busy

Postmaster Stecker announced today that ingoing and outgoing mail this year was larger than any previous year. In spite of the fact that people have been claiming that Hard Times have hit this community, it shows that the Christmas spirit has been increased.

Community Tree

About 950 people attended the community tree at the Club House Monday evening and witnessed one of the most beautiful trees ever seen in this place. Six hundred eighty-five boxes of candy and nuts were given out to the children.

Drunken Driver Held

Joseph Wolfe, formerly of Hermansville, now of Colman, was held Wednesday, after crashing into a flag pole in the heart of this community. He had been careening wildly down the street and after bumping into the pole, backed away but was unable to continue because of a broken radiator and front bumper. He was held for a short while and then released.

TERRACE GARDENS
DANCE Tonight
Music by
THE WOLVERINES

IN REPUBLICAN POLITICAL TANGLE AT WASHINGTON

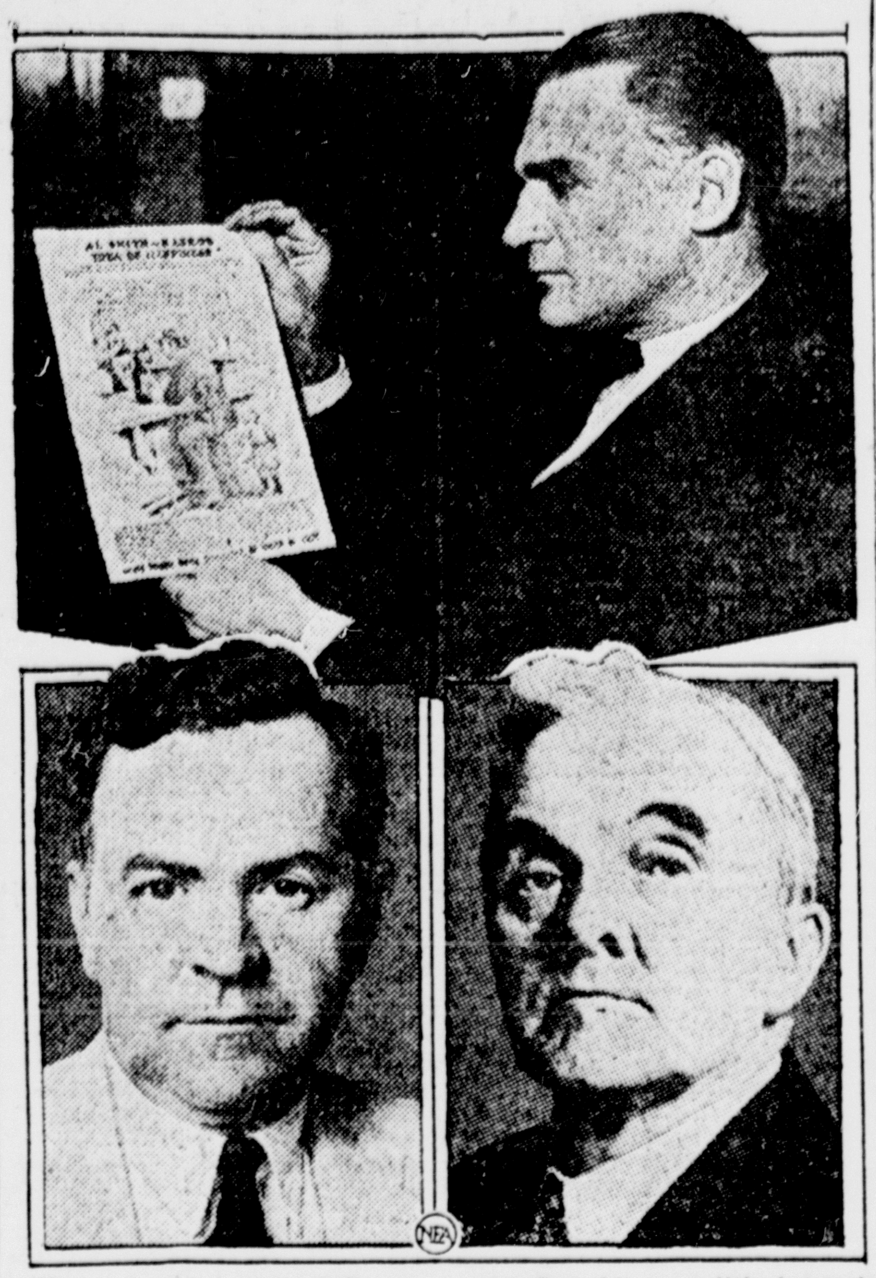

Here are the principal figures in the Republican political tangle resulting from disclosures in Washington by the Nye senatorial campaign expenditures investigating committee. Senator Gerald P. Nye is shown at top holding one of the "barroom" posters which it is alleged were used in the November campaign against Senator George W. Norris, of Nebraska, pictured lower right. Robert H. Lucas, lower left, executive director of the Republican national committee, admitted that he financed the printing and circulation of letters, circulars and cartoons attacking Senator Norris. Defending his action, Lucas declared that Senator Norris was not a Republican because he had supported the Democratic presidential ticket in 1928.

RAPID RIVER

Rapid River, Dec. 26, (Special)—Mr. and Mrs. Floyd Roberts of Halsey, Nebraska, arrived Saturday morning to spend two weeks at the home of Mr. Roberts' parents, Mr. and Mrs. G. A. Roberts.

Simon Olson arrived home Saturday to spend the holidays with his father, Ole Olson. Simon has been employed by the state highway department repairing bridges in various parts of the lower peninsula.

Mr. and Mrs. Leo Cavill of Sterling, Ill., arrived Saturday to spend a few days over Christmas with relatives here and at Perkins.

Peter Larson of Detroit is spending the holidays with his mother, Mrs. Peter Larson, Sr., at Masonville.

Melvin Cardinal and Frank Young, who have been working with a bridge crew of the state highway department at Pickford, are at home for the holidays.

Miss Beth Olson arrives this morning from Chicago to visit over the holidays with her parents, Mr. and Mrs. August Olson.

Miss Thelma Roberts of Detroit arrived Saturday afternoon to send the holidays with her parents, Mr. and Mrs. G. A. Roberts at Whitefish.

Carl Johnson, a student at Augustana College, Rock Island, Ill., is at the home of his father, O. F. Johnson, for the holiday vacation.

Milton "Bill" Bergman, a student at Michigan State College, East Lansing, is visiting over the holidays with his sisters, Mrs. P. A. Peterson and Mrs. C. O. Carlson.

People of France are returning to their pre-war standard of thrift.

Hankow, China, has a population of 550,169, according to this year's census.

An elevator to raise and lower a movie camera is now in use.

Colds
Careful people always insist on having the safe and proved remedy. Ask for
Grove's Laxative BROMO QUININE Tablets

COLISEUM ROLLER RINK
TODAY
CHILDREN'S DOOR PRIZE
Matinee
Adm.—10c and 15c

RESINOL DID WONDERS FOR Red Cracked Skin
"After suffering some time from a bad cold my nose became unusually red and sore. I tried various creams and salves without obtaining a bit of relief. I didn't have much confidence that Resinol Ointment would be any better but tried it anyway and all I can say is it worked wonders. My hands also were so chapped they cracked and almost bled. They were in such bad condition I could not hold anything. However, thanks to your Resinol Ointment they are now healed." (Signed) Mrs. Janet Gilmore, Philadelphia, Pa.
Sold by all druggists. For free sample, write, Resinol, Dept. 51, Baltimore, Md.

ROCK

Rock Mich., Dec. 26, (Special) Local teachers, who have left for their respective homes to spend the holiday vacation, are: Florence McLain of Lakeville, Minnesota; Norma Anderson of North Branche, Minnesota; Genevieve Kenny of Schaffer; Blanche Mathison of Gladstone; Ruth Johnson of Munising; Leone Firkus of Escanaba; and Eleanor Carlson of Perkins.

Mr. and Mrs. Herman Brehmer and son Walter, and daughter, Mrs. George Sharkey of Lathrop, returned here on Friday from Pontiac, where they had been called by the serious illness of another daughter, Mrs. Chauncey Burke. Little hope was held for the recovery of Mrs. Burke, but her condition changed for the better and physicians were optimistic as to her chances of recovery.

Gilbert Larson, who is a student at the North Central College at Naperville, Illinois, arrived here Saturday to spend two weeks at the home of his parents, Mr. and Mrs. Charles Larson.

Mr. and Mrs. Ed Johnson and family motored to Escanaba on Sunday, where they visited at the home of Mr. and Mrs. George Bergman.

Miss Svea Granlund, of Chicago, arrived here on Monday, having been called home by the sudden death of her father, William Granlund.

Mrs. Otto Brukardt was the guest of Mr. and Mrs. Joseph Palm at Escanaba on Sunday. She returned to her home here on Monday with Mr. and Mrs. Palm, who visited here during the day.

Mr. and Mrs. Charles Carlson and family motored to Manistique on Sunday, where they visited at the home of Mr. and Mrs. Joseph Carlson.

Miss Olga Larson, who is teaching in Masonville township, is spending the holidays at the home of her parents, Mr. and Mrs. August Larson.

Miss Grace Williams left for Chicago, where she will spend the holidays at the home of her brother and sister-in-law, Dr. and Mrs. Mark Williams.

Thomas McNicholas, who is teaching at the Standard school in Ewen township, left for his home in Marenisco, to spend his holiday vacation.

Fred LeClaire visited at the home of his brother and sister-in-law, Mr. and Mrs. Gene LeClaire in Escanaba on Saturday.

Mr. and Mrs. Emerson Brow attended the funeral of the former's sister, Mrs. Nathaniel Seely of Powers on Monday.

Miss Margaret Gibbs, of Perkins, visited at the home of Mr. and Mrs. Charles Carlson here on Friday.

Word was received here recently of the birth of a son to Mr. and Mrs. William Cook, of Chicago. Mrs. Cook was formerly Miss Violet Bridges of Rock.

Seven-tenths of the American cigarettes sold in foreign markets now go to the Orient.

In the first six months of this year the United States sold 40 per cent more wheat to the Orient than in the corresponding period last year.

Pneumonia Fatal To John Toomey

John Toomey, 66, who roomed at 317 Ludington street, died Christmas morning at 7:30 at a local hospital where he had been admitted Wednesday evening suffering with pneumonia.

The body will remain at the Allo funeral home, pending word from his wife who lives at Petersboro, Ontario. He had no known relatives in this vicinity.

Now read the Classified page.

DANCE Tonight
Unity Hall
Music by
Michigan Nite Owls
Adm.—50c, 25c

December 19, 1930 January 2, 1931.
STATE OF MICHIGAN

The Probate Court for the County of DELTA.

At a session of said Court, held at the Probate Office in the City of Escanaba, in said County, on the seventeenth day of December A. D. 1930.

Present: Hon. Judd Yelland, Judge of Probate.

In the Matter of the Estate of Andrew De Sherman, Deceased.

Mary De Sherman, mother and heir at law of said deceased, having filed in said court her petition praying that the administration of said estate be granted to C. Arthur Anderson, or to some other suitable person,

It is Ordered, That the twelfth day of January A. D. 1931, at ten o'clock in the forenoon, at said probate office, be and is hereby appointed for hearing said petition:

It is Further Ordered, That public notice thereof be given by publication of a copy of this order, once each week for three successive weeks previous to said day of hearing, in the Escanaba Daily Press, a newspaper printed and circulated in said county.

JUDD YELLAND,
Judge of Probate.

December 19, 1930 January 2, 1931.
STATE OF MICHIGAN

The Probate Court for the County of DELTA.

At a session of said Court, held at the Probate Office in the City of Escanaba in said County, on the seventeenth day of December A. D. 1930.

Present: Hon. Judd Yelland, Judge of Probate.

In the Matter of the Estate of Robert Walter Coolman, Minor.

R. W. Coolman, guardian, having filed in said court his petition, praying for license to sell the interest of said estate in certain real estate therein described,

It is Ordered, That the twelfth day of January A. D. 1931, at ten o'clock in the forenoon, at said probate office, be and is hereby appointed for hearing said petition, and that all persons interested in said estate appear before said court, at said time and place, to show cause why a license to sell the interest of said estate in said real estate should not be granted;

It is Further Ordered, That public notice thereof be given by publication of a copy of this order, for three successive weeks previous to said day of hearing, in the Escanaba Daily Press, a newspaper printed and circulated in said county.

JUDD YELLAND,
Judge of Probate.

December 19, 1930 January 2, 1931.
STATE OF MICHIGAN

The Probate Court for the County of DELTA.

At a session of said Court, held at the Probate Office in the City of Escanaba, in said County, on the seventeenth day of December A. D. 1930.

Present: Hon. Judd Yelland, Judge of Probate.

In the Matter of the Estate of Margaret Coolman, Deceased.

R. W. Coolman, husband of said deceased, having filed in said court his petition praying that said court adjudicate and determine who were at the time of her death the legal heirs of said deceased and entitled to inherit the real estate of which said deceased died seized,

It is Ordered, That the twelfth day of January A. D. 1931, at ten o'clock in the forenoon, at said Probate Office, be and is hereby appointed for hearing said petition.

It is Further Ordered, That public notice thereof be given by publication of a copy of this order, for three successive weeks previous to said day of hearing, in the Escanaba Daily Press, a newspaper printed and circulated in said county.

JUDD YELLAND,
Judge of Probate.

December 19, 1930 January 2, 1931.
STATE OF MICHIGAN

The Probate Court for the County of DELTA.

At a session of said Court, held at the Probate Office in the City of Escanaba in said County, on the thirteenth day of December A. D. 1930.

Present: Hon. Judd Yelland, Judge of Probate.

In the Matter of the Estate of Louis Dart, Deceased.

Agnes Shandonay, daughter and heir at law, having filed in said court her petition praying that the administration of said estate be granted to Agnes Shandonay, or to some other suitable person,

It is Ordered, That the twelfth day of January A. D. 1931, at ten o'clock in the forenoon, at said probate office, be and is hereby appointed for hearing said petition;

It is Further Ordered, That public notice thereof be given by publication of a copy of this order, once each week for three successive weeks previous to said day of hearing, in the Escanaba Daily Press, a newspaper printed and circulated in said county.

JUDD YELLAND,
Judge of Probate.

December 19, 1930 January 2, 1931.
STATE OF MICHIGAN

The Probate Court for the County of DELTA.

At a session of said Court, held at the Probate Office in the City of Escanaba, in said County, on the seventeenth day of December A. D. 1930.

Present: Hon. Judd Yelland, Judge of Probate.

In the Matter of the Estate of Arline Moreau, Deceased.

William B. Moreau, administrator of said estate, having filed in said court his final administration account, and his petition praying for the allowance thereof and for the assignment and distribution of the residue of said estate,

It is Ordered, That the twelfth day of January A. D. 1931, at ten o'clock in the forenoon, at said probate office, be and is hereby appointed for examining and allowing said account and hearing said petition:

It is Further Ordered, That public notice thereof be given by publication of a copy of this order, for three successive weeks previous to said day of hearing, in the Escanaba Daily Press, a newspaper printed and circulated in said county.

JUDD YELLAND,
Judge of Probate.

Dec. 19, 1930. Jan. 3, 1931.
STATE OF MICHIGAN.

The Probate Court for the County of DELTA.

In the Matter of the Estate of Andrew Anderson, Deceased.

Notice is hereby given that four months from the fifteenth day of December, A. D. 1930, have been allowed for creditors to present their claims against said deceased to said court for examination and adjustment, and that all creditors of said deceased are required to present their claims to said court, at the probate office, in the City of Escanaba, in said county, on or before the twenty-fourth day of April A. D. 1931, and that said claims will be heard by said court on Monday, the twenty-seventh day of April A. D. 1931, at ten o'clock in the forenoon.

Dated December 15, A. D. 1930.

JUDD YELLAND,
Judge of Probate.

Dec. 12, 1930. Dec. 27, 1930.
STATE OF MICHIGAN.

The Probate Court for the County of DELTA.

In the Matter of the Estate of Victor L. Power, Deceased.

Notice is hereby given that four months from the first day of December A. D. 1930, have been allowed for creditors to present their claims against said deceased to said court for examination and adjustment, and that all creditors of said deceased are required to present their claims to said court, at the probate office, in the City of Escanaba, in said county, on or before the seventeenth day of April A. D. 1931, and that said claims will be heard by said court on Monday the twentieth day of April A. D. 1931, at ten o'clock in the forenoon.

Dated December 1, A. D. 1930.

JUDD YELLAND,
Judge of Probate.

Dec. 19, 1930. Jan. 3, 1931.
STATE OF MICHIGAN.

The Probate Court for the County of DELTA.

In the Matter of the Estate of Christian Peterson, Deceased.

Notice is hereby given that four months from the fifteenth day of December A. D 1930, have been allowed for creditors to present their claims against said deceased to said court for examination and adjustment, and that all creditors of said deceased are required to present their claims to said court, at the probate office, in the City of Escanaba, in said county, on or before the twenty-fourth day of April A. D. 1931, and that said claims will be heard by said court on Monday, the twenty-seventh day of April A. D. 1931, at ten o'clock in the forenoon.

Dated December 15, A. D. 1930.

JUDD YELLAND,
Judge of Probate.

Dec. 12, 1930. Dec. 27, 1930.
STATE OF MICHIGAN.

The Probate Court for the County of DELTA.

In the Matter of the Estate of Charles Olson, Deceased.

Notice is hereby given that four months from the eighth day of December A. D. 1930, have been allowed for creditors to present their claims against said deceased to said court for examination and adjustment, and that all creditors of said deceased are required to present their claims to said court, at the probate office, in the City of Escanaba, in said county, on or before the seventeenth day of April A. D. 1931, and that said claims will be heard by said court on Monday, the twentieth day of April A. D. 1931, at ten o'clock in the forenoon.

Dated December 8, A. D. 1930.

JUDD YELLAND,
Judge of Probate.

Dec. 12, 1930. Dec. 27, 1930
STATE OF MICHIGAN.

The Probate Court for the County of DELTA.

In the Matter of the Estate of Thomas R. Connolly, Deceased.

Notice is hereby given that four months from the first day of December A. D. 1930, have been allowed for creditors to present their claims against said deceased to said court for examination and adjustment, and that all creditors of said deceased are required to present their claims to said court, at the probate office, in the City of Escanaba, in said county, on or before the seventeenth day of April A. D. 1931, and that said claims will be heard by said court on Monday, the twentieth day of April A. D. 1931, at ten o'clock in the forenoon.

Dated December 1, A. D. 1930.

JUDD YELLAND,
Judge of Probate.

Dec. 12, 1930. Dec. 27, 1930.
STATE OF MICHIGAN,

The Probate Court for the County of DELTA.

At a session of said Court, held at the Probate Office in the City of Escanaba, in said County, on the sixth day of December A. D. 1930.

Present: Hon. Judd Yelland, Judge of Probate.

In the Matter of the Estate of Emil Glaser, Deceased.

Lucy G. Clancy, administratrix with the will annexed of said estate, having filed in said court her final administration account, and her petition praying for the allowance thereof and for the assignment and distribution of the residue of said estate,

It is Ordered, That the fifth day of January A. D. 1931, at ten o'clock in the forenoon, at said probate office, be and is hereby appointed for examining and allowing said account and hearing said petition;

It is Further Ordered, That public notice thereof be given by publication of a copy of this order, for three successive weeks previous to said day of hearing, in the Escanaba Daily Press, a newspaper printed and circulated in said county.

JUDD YELLAND,
Judge of Probate.

A true copy.
MARIE D. PETERS,
Register of Probate.

Dec. 12, 1930. Dec. 27, 1930.
STATE OF MICHIGAN.

The Probate Court for the County of DELTA.

At a session of said Court, held at the Probate Office in the City of Escanaba, in said County, on the eighth day of December A. D. 1930.

Present: Hon. Judd Yelland, Judge of Probate.

In the Matter of the Estate of Ricka Flath, Deceased.

Elizabeth Flath Gunderson, executrix of said estate, having filed in said court her final administration account, and her petition praying for the allowance thereof and for the assignment and distribution of the residue of said estate.

It is Ordered, That the fifth day of January A. D. 1931, at ten o'clock in the forenoon, at said probate office, be and is hereby appointed for examining and allowing said account and hearing said petition;

It is Further Ordered, That public notice thereof be given by publication of a copy of this order, for three successive weeks previous to said day of hearing, in the Escanaba Daily Press, a newspaper printed and circulated in said county.

JUDD YELLAND,
Judge of Probate.

A true copy.
MARIE D. PETERS,
Register of Probate.

December 27, 1930. January 9, 1931.
STATE OF MICHIGAN

The Probate Court for the County of DELTA.

At a session of said Court, held at the Probate Office in the City of Escanaba, in said County, on the twenty-fourth day of December A. D. 1930.

Present, Hon. Judd Yelland, Judge of Probate.

In the Matter of the Estate of Stanley W. Tyrrell, Deceased.

Harry E. Tyrrell, son and executor named in the last will and testament of said deceased, having filed his petition, praying that an instrument filed in said Court be admitted to Probate as the last will and testament of said deceased and that administration of said estate be granted to Harry E. Tyrrell, or some other suitable person.

It is Ordered, That the nineteenth day of January A. D. 1931, at ten A. M., at said Probate Office is hereby appointed for hearing said petition.

It is Further Ordered, That Public notice thereof be given by publication of a copy hereof for three successive weeks previous to said day or hearing in the Escanaba Daily Press, a newspaper printed and circulated in said County.

JUDD YELLAND,
Judge of Probate.

A true copy
MARIE D. PETERS,
Register of Probate.

December 27, 1930. January 9, 1931.
STATE OF MICHIGAN

The Probate Court for the County of DELTA.

At a session of said Court, held at the Probate Office in the City of Escanaba, in said County, on the twenty-sixth day of December A. D. 1930.

Present, Hon. Judd Yelland, Judge of Probate.

In the Matter of the Estate of William M. Norton, Deceased.

John B. McKeever, executor named in the last will and testament of said deceased, having filed his petition, praying that an instrument filed in said Court be admitted to Probate as the last will and testament of said deceased and that administration of said estate be granted to John B. McKeever, or some other suitable person.

It is Ordered, That the nineteenth day of January A. D. 1931, at ten A. M., at said Probate Office is hereby appointed for hearing said petition.

It is Further Ordered, That Public notice thereof be given by publication of a copy hereof for three successive weeks previous to day day of hearing in the Escanaba Daily Press, a newspaper printed and circulated in said County.

JUDD YELLAND,
Judge of Probate.

A true copy
MARIE D. PETERS,
Register of Probate.

Oshins
SMARTER STYLES BETTER VALUES
SEMI-ANNUAL
Clearance
Starts Today
We take the Loss
---you the savings
—Choose now from the smartest, newest and most dependable stock of wearing apparel made—FUR COATS—CLOTH COATS—DRESSES—You never thought it possible—we never thought we would have to go to such extremes in price cutting.
BUT HERE IT IS!
And we warn you to Hurry as a sacrifice such as this is certain to clear our store in short order.
BEAUTIFUL FUR COATS At Less Than Wholesale!
—Your unrestricted choice—all with Oshins regular guarantee
—Try and grasp the sensationalism of this event from the reductions shown here on Fur Coats.
$77 Values to $145
$87 Values to $195
$97 Values to $245
Hurry as they can't last long at these prices!
Note Cloth Coats
NO PRICE CUT LESS THAN HALF
Our $39.50 COATS $19
Our $49.50 COATS $24
Our $69.50 COATS $34
VALUES TO $95 $38
Choice of All Cloth Coats Over $100—Now Only $49.00
Entire Stock Dresses
SELLING IN 2 GREAT GROUPS
Group 1 Choice $7.90 2 for $15
Group 2 Choice $12.95 2 for $25
Oshins
SMARTER STYLES BETTER VALUES
Opposite New Michigan Theatre

MAJOR FRANCO SEEKING WORK

Noted Spanish Flyer Embarks for Antwerp With Friend

Lisbon, Portugal, Dec. 26. (AP)—Major Ramon Franco, in striking contrast with his triumphal arrival in Lisbon after his flight to South America a few years ago, left here tonight for Antwerp as a steerage passenger.

With him was his inseparable friend and mechanic Pablo Rada, who with Franco, escaped from Spain after their abortive revolutionary attempt of ten days ago.

There were few friends at the quay to say farewell. Clad in a shabby tweed suit, a khaki military overcoat and a gray cap, and with no baggage except a small bundle of necessaries, Franco looked the typical emigrant.

Franco said he had no plans for the immediate future but would probably seek employment in the Dornier or Zeppelin works in Germany, failing which he would take sanctuary in Paris.

Before embarking the aviator called on the commander of the infantry school at Mafra, where they have been interned since they took refuge in Portugal, and thanked him for the kindness shown them and their colleagues there. They also had a cordial farewell interview with the minister of war.

LOWER MONEY RATES STEADY U. S. BUSINESS

(Continued from Page One)

the discount rate will be regarded nationally as an expression of confidence in the future course of American business and as a notification to the country that there is an abundance of money for all legitimate banking purposes.

Internationally, too, the low rediscount rate may help in the world-wide stabilization of money rates, for nowadays what the federal reserve system does in this country in fixing the money rate has an immediate effect upon the central banking systems of other countries. With call money at a low figure and with the rediscount rate at 2 per cent, the large funds available for investment will naturally seek something better than 2 per cent. This means that the bond market will improve because of the purchase by investors of many of the high grade bonds that are now selling at low prices. The important thing however is that the banking world should regard the low money rates as permanent. No money rates are, of course, permanent in a sense of lasting for a year without change but if the banking world realized that the federal reserve intended to keep money rates at a low level it is considered probable that many cautious investors would begin 1931 with an effort to get something better than 2 per cent for their money.

Hawley Disapproves Of Garner Proposal For Bonus Payments

Washington, Dec. 26 (AP)—Opposition to the proposal of Representative Garner, Democrat, Texas, for optional cash payments on veterans' compensation certificates, was expressed today by Chairman Hawley of the house ways and means committee.

"I am standing by the American Legion convention in Boston," Hawley said. "The matter was before the convention there and the Legion declined to take action on it.

"We've been working with the Legion all the way through and so far it has presented nothing of this nature."

When asked whether a change in the Legion's attitude would modify his position, Hawley said "that is a question for the future."

The Oregonian said he plans no hearings by his committee on pending bills for cash payments on certificates. His committee would act on such measure.

Meanwhile Representative Fish, Republican, New York, has started a drive to get the American Legion on record on his plan for a payment of one-fourth the face value of the certificates. Fish said local chapters have already unanimously endorsed his measure and National Commander O'Neil of Kansas has been asked for his opinion.

Miner Flays Plan For Women's Prison

Jackson, Mich., Dec. 26 (AP)—John W. Miner, member of the state prison commission, announced today his opposition to erection of a woman's prison north of the new Michigan state prison here. He said he favors continuation of the contract agreement with the City of Detroit by which women prisoners are kept in the Detroit house of correction.

He said he had voted for recommendation of a $450,000 appropriation for a woman's prison in the belief that the Detroit house of correction no longer would take women prisoners. He said he had been informed later that women might still be accepted.

"It is uncalled for and unnecessary to provide two women's prisons in Michigan," he said. "No action should be taken on the Jackson project until the state has renewed negotiations with Detroit."

Press Want Ads Cost Little, Accomplish Much.

TWO COUNCILS DISSOLVED BY PRINCE LOUIS

(Continued from Page One)

emotions by the population but the general sentiment seemed to be one of relief that the prince finally had decided to deal sternly with the situation. According to a treaty negotiated in 1911 Monaco cannot negotiate with other countries on matters concerning its foreign relations or its dynastic rights without first attaining the assent of France, and this provision was regarded as giving support to the theory that French advice was influencing the prince's course.

Prince Rainier, the seven year old grandson of Prince Louis, is the hear apparent to the Grimaldi dynasty, and as such would succeed his grandfather should the latter adbicate.

Monaco Citizens Incensed

The situation in Monaco became acute recently with the failure of a real estate company headed by the brother of Eugene Marquet, the premier. Marquet has been deposed by the prince until that matter is cleared up. At the same time there is widespread discontent because Monte Carlo is not so prosperous as it once was and wealthy gamblers are rare visitors these days at the Casino.

Feeling ran high in Monte Carlo this evening, and there were many gatherings protesting what was called "indefinite suspension of the constitution with an absolue dictatorship."

Oakland County's Quiz Opens Jan. 15

Pontiac, Mich., Dec. 26 (AP)—Michigan's new attorney general will name the special prosecutor to conduct the grand jury investigation of Oakland county's affairs it was announced today.

At a conference between the county's three circuit judges, Glenn C. Gillespie, Frank L. Covert and Frank Doty; Prosecutor Norman C. Orr and Prosecutor-Elect Clarence L. Smith it was decided to place the investigation in the hand of Paul W. Voorheis, attorney-general-elect.

Voorheis will take office Jan. 1 along with Governor-Elect Wilber M. Brucker. At that time he and the prosecutor he appoints will be supplied with all the evidence now in the hands of the county board of auditors and Prosecutor Orr who made the preliminary investigation which resulted in the grand jury petition. Sessions of the jury are expected to be started Jan. 15.

Would Reclassify Crimes of Robbery

Detroit, Dec. 26 (AP)—A new classification of crimes of robbery which would allow more latitude for the conviction of offenders under the state law was being prepared today by Prosecutor Harry S. Toy.

Prosecutor Toy's proposed bill would substitution the following classification:

First degree, robbery committed with intent to kill or maim if resisted.

Second degree, robbery with a dangerous weapon.

Third degree, robbery by putting the victim in fear (by the use of toy pistols and similar agents).

Fourth degree, robbery accompanied by force and assault.

Fifth degree, larceny from the person.

An attempt to commit any of the first four would be punishable to the same extent as if the crime had actually been committed.

Youth Shoots Man To Show His Skill

Detroit, Dec. 26 (AP)—Casimir Popoek, 10, had the bad luck to happen along while Valentine Kraska, 15, and Leon Cusek, 14, were arguing over their respective abilities as a marksmen.

That, according to police, is why Casimir is in Receiving hospital with a bullet wound.

The argument, police said, had reached the stage where a moving target was required just as Casimir arrived.

"Hey, you; I can hit you," they said Valentine called. Casimir ran until he fell with a bullet in his head.

Then Valentine ran. When found by police he said the bullet had ricocheted off a rock and struck Casimir.

Labor Problems To Be Discussed

Cleveland, O., Dec. 26 (AP)—Scientific means of adjusting man to his new environment, which largely is the product of the modern laboratory, will be suggested at meetings of social science and economics societies here next week concurrent with the sessions of the American Association for the Advancement of Science.

It was announced today that the most important problems will be those centering in the employment of labor, unemployment, and the displacement of labor by technological developments.

FORMER COP ARRAIGNED

Grand Ripids, Mich., Dec. 26 (AP)—Ernest R. Ludlow, 43, former policeman, demanded examination when arraigned today in police court on a charge of manslaughter in connection with the fatal injury Sunday of Charles Craig, 58. Ludlow's hearing was set for January 2 and he was held under $5,000 bail. Craig is alleged to have died from effects of a blow delivered by Ludlow in a fight in a hotel where Ludlow said he found his wife, Mrs. Ida Ludlow, with Craig.

WILL EXPLORE BRAZIL JUNGLE

12 Men and 12 Dogs Depart for "River of Doubt" Region

New York, Dec. 26 (AP)—Twelve men and twelve dogs sailed tonight by the liner Western World for Montevideo, Uruguay, whence they will start a year's trek up into Brazil's great jungle, the Matto Grosso.

They are bound for the "River of Doubt" country made famous by the late Col. Theodore Roosevelt, to make sound movies of jungle noises and to capture anacondas, armadillos, tapirs, jaguars, ant-eaters, birds, mammals and fish of varieties little known in the rest of the world.

They will try also to bring back some live specimens of the Piranha, a fish about a foot long that has an appetite for human flesh and jaws so strong with teeth so sharp the natives dry them and use them for hair clippers.

The dogs have been trained in Arizona to chase nothing but members of the cat family—mountain lions, jaguars, etc.—and to keep a safe distance until the prey is treed.

Capt. Vladimir Perfilisfe artist and exprorer, is head of the expedition, which is made up of scientists and big game hunters.

QUAKE ROCKS SMALL TOWN IN ARGENTINA

(Continued from Page One)

lief expeditions through to the stricken area because of the rugged nature of the terrain. The government already is making plans for rehabilitation of the victims.

ALASKA TREMBLES

Kodiak, Alaska, Dec. 26 (AP)—Three distinct earth shocks were felt here early today, the last of such intensity that buildings were shaken and dishes fell from shelves. The buildings were undamaged. The quakes began at 2:59 a. m. (12:59 a. m. P.C.T.).

Wayne Jury Asks Federal Assistance

Detroit, Dec. 26 (AP)—The 22-man Wayne county grand jury was believed today to have asked federal assistance in its investigation of the Jerry Buckley slaying and other crimes in Detroit and vicinity.

James E. McCarty, investigator for Prosecutor Harry S. Toy and assgned to the grand jury, conferred today with Gregory H. Frederick, acting U. S. district attorney, and Bert C. Brown, head of the U. S. secret service here.

Frederick said they had discussed grand jury matters but declined to say what phases of the investigation had been under discussion.

Five Are Killed In Burmese Revolt

Rangoon, Burma, Dec. 26. (AP)—British soldiers swing the native machete hacked a way through the tangled jungle of the Tharawaddy district today, dragging machine guns along with them in pursuit of embattled natives who have murdered a government's ranger and killed at least four policemen in the past two days.

Villages in the vicinity of Weya have been terrorized by the rebels, who activities were attributed to discontent with the burden of taxation in a year during which the rice crop has been pitifully slim.

The marauding bands, which have appeared out of nowhere to battle the skeleton police guards, disappeared quickly again into an almost inpenetrable forest and their pursuers had the greatest difficulty catching up with them because of the difficulty of making any progress through the jungle and across the rice swamps.

Device Will Heat Entire Airfield

New York, Dec. 26 (AP)—A device intended to heat the area of Roosevelt field at Mineola, N. Y., to an average temperature of 70 degrees will be demonstrated by the General Electric company during an air show January 24-25, it was disclosed tonight.

William Knflin, chairman of the show, said the apparatus would produce an even balmy summer climate for the event, no matter how cold those days were.

Policeman Wounds Prowler at Cafe

Detroit, Dec. 26 (AP)—William Wyatt, 24, of Highland Park, was shot and seriously wounded by a policeman here early this morning.

Shortly before 4 a. m. Wyatt, accompanied by three friends, aroused the suspicions of Patrolman William Saunders, when they drove slowly past a restaurant several times. The officer, first telling the proprietor suspected the place was to be held up, hid in an alley nearby and when Wyatt entered with one hand in his pocket, he shot, wounding Wyatt in the chest.

LAKE CAPTAIN DIES.

Saginaw, Mich., Dec. 26. (AP)—William H. Lohr, 62, veteran great lakes ship captain, was fatally injured here last night when his automobile collided with a street car.

He is survived by his wife.

Appeals Dry Ruling

Associated Press Photo

United States Attorney Phillip Forman of the district of New Jersey appealed to the supreme court of the United States from Federal Judge William Clark's decision holding the eighteenth amendment invalid.

Uses Telephone and Takes It With Him

A man came to Ed Johnson's place at 331 Stephenson avenue and went into a little room to use the pay telephone. He not only used the telephone, but took it with him, according to a report of the incident given the Escanaba police. The wires on the instrument were cut.

The telephone was not missed until about 4 p. m. on Christmas day, but it was recalled that a man came in to use the phone between 11 and 12 a. m. He was described as 35 to 40 years old, dressed in a red and black checked jumper, wearing a black hat and dark beard.

Cause of Trouble In Dormitory At Annapolis Found

Annapolis, Md., Dec. 26. (AP)—Discovery of a labyrinth of wires radiating from his room, controlling clocks, telephones and elevators in a wing of Bancroft hall, home of the midshipmen of the United States naval academy, has resulted in the resignation of a member of the second or sophomore class, it became known today. The name of the student, whose quarters has been converted into a conning tower for the dormitory, was not made public but his room mate was given demerits for failing to report his companion's eccentricities.

Following the multitude of wires authorities discovered the solution for many recent irregularities in the life of the dormitory. Among them was why the elevator used by the privileged first class men shot to the fourth floor when the third floor button was pressed and then dropped the seniors suddenly to the first floor without warning.

Clergy Defrauded By Fake Promotion

New York, Dec. 26 (AP)—Indictment on mail fraud charges of 17 persons connected with a stock promotion scheme which allegedly defrauded elderly persons in all parts of the country of $1,250,000 over a four year period was disclosed today by the United States attorney's office.

Among the subscriptions to stock of the automotive royalties corporation were 20 clergymen whose losses were placed $150,000 by Assistant United States Attorney Tompkins.

Beesemyer Given Stiff Sentence

Los Angeles, Dec. 26 (AP)—Gilbert H. Bessemyer, 45, whose $8,000,000 defalcations wrecked the Guaranty Building and Loan association of Los Angeles, was sentenced to from ten to one hundred years in San Quentine penitentiary today.

The former financial leader of Hollywood pleaded guilty to ten counts of grand theft and Superior Judge Walton J. Wood sentenced him to serve from one to ten years on each count, the terms to run consecutively. He will not be eligible for parole until he has served ten years.

Cannon's Son Will Be Granted Trial

Elmonte, Calif., Dec. 26. (AP)—Major Richard M. Cannon, son of Bishop James Cannon of the Methodist Episcopal church, South, was bound over to the superior court for trial on three charges of issuing worthless checks after a preliminary hearing today before Justice of the Peace F. G. Wilson. One check was dismissed on motion of the prosecutor.

Cannon also faced several labor claim charges, to which he pleaded not guilty and asked for jury trials. The first trial will be held here Jan. 8.

RECEIVERS APPOINTED

Louisville, Ky., Dec. 26 (AP)—The Louisville Herald-Post was placed in voluntary receivership today with its vice president Ben S. Washer, appointed as receiver to continue its publication. His bond was fixed at $75,000. He stated the paper would be published as usual.

SENATOR SAYS INDEPENDENTS COULDN'T WIN

(Continued from Page One)

Democrats nominated a real "progressive," many of his group would support him. Norris, who bolted his party two years ago to vote for Alfred E. Smith, the Democratic nominee, did not commit himself to that point, but indicated strongly he would do likewise.

Discussing at length what he termed the "impracticability" of organizing a third party as long as the electoral college system continues, Norris said the "special interests" seek to control both Republican and Democratic parties.

Says Power Trust Working

He said it was expected President Hoover would be renominated and "it is an open secret that the power interests are trying nominate a Democrat who will be satisfactory to them."

When asked to be more specific he said "known emissaries of the power trust are busy now trying to line up the Democratic party for Owen D. Young."

Norris said he regarded Dewey as "one of the leading thinkers of the country."

"There is no doubt," he added, "this letter was written in the very best of faith and without any selfish motive. Nevertheless I feel that in a practical sense at least the suggestion which he has made cannot be followed by the Progressives in and out of the senate who think and believe as I do."

"I realize," he continued, "that I am talking to men who know more about politics than I do. I don't expect a lot of the people of the country to agree with me. I do not look upon a party as anything sacred. I look upon a party only as an instrumentality of government."

"I do not believe that a man who has at least the good of the country can look upon a party as something that is sacred, that it is more than a mere instrumentality of government. A public official, from road supervisor to president, ought not permit partisanship in the slightest degree to control his official action. He ought to be moved entirely and exclusively by what he believes is his duty to his country and the people at large. If he obeys the oath of office he has no legal right to do otherwise."

None Owns Party

Norris argued a political party "does not belong to a few self-appointed alleged leaders."

"With due respect to all leaders," he continued, "I can say the Republican party does not now belong to Mr. Hoover or Mr. Lucas. It did not belong to Mr. Harding, Mr. Sinclair, Mr. Daugherty, or Mr. Fall. For a time, it is true, there men were in control.

"A new party would be subject to the same criticism that I think can rightly be made against our present political parties. For the purpose of illustrating the point without reflecting on anybody, take present conditions. People run to Mr. Hoover to find out where the Republican party stands on any issue that may arise. They may never have thought of the issue when he was elected.

"The trouble is that under our present system the people have to vote for one man or the other. Often it is a case of voting for the lesser of two evils.

"A man ought to follow his own convictions no matter whether he differs from the president or not. The special interests seeking legislative favors don't care a continental about either party. If we had at this time, for instance, a president who favored the preservation of the natural resources and opposed turning them over to the power trust for private gain you would find thousands of so-called leaders in his own party denouncing him."

People Don't Select Presidents

Norris contended the people "don't really select our presidents."

"Under our system," he said, "the president must first be nominated before he can be elected by the electoral college. The founders of the constitution thought they were granting discretion to the electoral college. But it has become a form now, a fifth wheel to a wagon.

"What we need is a system by which the rank and file can get control of a party any time they have a mind to."

The nomination of Theodore Roosevelt on a third party ticket in 1912 was cited by Norris as illustrative of the impediments in the way of successful independent political movements.

Regarding Robert H. Lucas' challenge of Norris' Republicanism. It was pointed out to the Nebraskan that Frank R. McNinch, who voted for Hoover in 1928, was nominated to the power commission as a Democrat.

"Yes," Norris replied, "on Mr. Lucas' theory McNinch is a Republican."

"And on Wood's theory McNinch is a demagogue."

Representative Wood, Republican, Indiana, had said Senator Norris is neither Republican nor Democrat, but a "consummate demagogue."

Found Guilty Of Slaying Brother

Port Huron, Mich., Dec. 26 (AP)—A circuit court jury today convicted Ralph Martin, 33, of Algonac, of first degree murder for killing his brother Charles, on September 10.

Martin was accused of shooting his brother over attentions he believed the brother was paying to the defendant's estranged wife. Sentenced has not been passed.

PREFERRED: 2 to 1

MOTORISTS, when questioned as to their tire preferences, give Goodyears a 2 to 1 vote over the next most popular make.

Compared with other known makes, the expressed preference for Goodyears runs as high as 30 to 1.

Millions more people buy

GOODYEAR TIRES

Worth More — but You Don't Pay More

New Heavy Duty Pathfinder	Regular Pathfinder
4.50-21	4.50-20
$8.75	$6.40

Factory First Speedway Cords

4.40-21—$4.14 *4.50-21—$4.69*

Good used tires $2 and up

Careful Mounting — Year Round Service

Northern Motor Co.

ESCANABA

AUTHORIZED FORD AND GOODYEAR DEALER

H. J. NORTON

GLADSTONE

AUTHORIZED FORD AND GOODYEAR DEALER

Buckeye Dept. Store

GLADSTONE

ASSOCIATE GOODYEAR DEALER

Society

WOMAN'S PAGE

AMY BOLGER, Editor

Telephone No. 692

Personals

Choir Singing "Manger Prince" Sunday Evening

"The Manger Prince," a cantata by Charles H. Gabriel, will be presented Sunday evening by the choir of the Swedish Methodist church, at the church, at the Sunday evening service hour, 7:30 o'clock.

The choir numbers in its membership, a number of talented singers, who have been heard on numerous programs, and its singing of the cantata will be an attraction for all those who enjoy Christmas music.

The program of the service and "The Manger Prince" is as follows:

Organ Prelude — Miss Thelma Beck.
Processional—Choir.
Hymn—Congregation.
Prayer—Pastor.
Response—Choir.
Cantata, "The Manger Prince"
Chorus, "Glory in the Highest"—Choir.
Tenor Solo and Chorus, "And There Were Shepherds"—Mr. Nelson and Choir.
Solo, Selected—Mr. Luckman.
Chorus, "That Song of Old"—Choir.
Soprano Solo and Chorus, "That Wonderful Night"—Miss Ebba Bergland and Women's Chorus.
Chorus, "Awake, O Zion"—Choir.
Double Quartet, "A Christmas Carol"—Mmes. Hansen, Stromberg, Gustafson, Miss Melba Anderson, Messrs. Hammer, Nelson, Turnquist, Nelson.
Announcements and Offering.
Chorus, "The Herald Angels"—Choir.
Alto Solo, "The Babe of Bethlehem"—Miss Vivian Gleisner.
Carol, "Christmas Bells"—Choir.
Bass Solo and Chorus, "His Nativity"—Rev. Hammer and Men's Chorus.
Solo, Selected—Miss Blixt.
Chorus, "The Lord Reigneth"—Choir.
Chorus, "Sing On" — Women's Chorus.
Chorus, "Glory to the Father"—Choir.
Hymn.
Benediction.

Today's Bridge

BY WM. E. McKENNEY
Sec'y, American Bridge League

The bidding at the bridge table conveys to the alert player valuable information on the location of important cards, especially when a hand has been doubled.

NORTH
S—A-8-4
H—9-4-2
D—8-6
C—Q-J-8-6-2

WEST
S—K-7-6
H—A-J-10-8
D—K-9
C—K-9-5-4

EAST
S—Q-3
H—K-Q-7-6-5-3
D—J-7-5
C—7-3

SOUTH—DEALER
S—J-10-9-5-2
H—None
D—A-Q-10-4-3-2
C—A-10

Today's hand was played at contract, love score, neither side vulnerable. South, the dealer, bid two diamonds, West doubled, North passed and East bid four hearts. South now showed his second suit by bidding four spades which West promptly doubled. This closed the auction as all passed.

West opened the ace of hearts, the top of his partner's suit, North, the dummy, followed with the deuce and East played the seven. South must now carefully plan his play. He has only one proper entry into the dummy, the ace of spades. Perhaps the eight of spades can be created an entry. He therefore trumps, not with a small spade, but with the nine, and then leads the jack of spades.

West refuses to cover and plays the four from dummy and East wins with the queen. East now returned the king of hearts in an endeavor to shorten South in trump. South trumped with the deuce of spades and led the five of spades. West playing the seven and declarer, who now has a right to figure at least one of the spade honors in West's hand because of his double, finesses the eight spot in the dummy. He then leads a small diamond from dummy and finesses the ten spot which West wins with king.

West then leads the jack of hearts, which declarer ruffs with the ten of spades. South, the declarer, now leads the ace of diamonds and then the queen of diamonds. Of course all that West can do now is to trump with the king of spades to set a good diamond in his partner's hand. The declarer over-ruffs in the dummy with the ace of spades and returns to his hand by leading the queen of clubs and going up with the ace. Of course now the four, three and deuce of diamonds are good in declarer's hand, and all he must lose is the ten of clubs, thus making four odd doubled and scoring 240 for tricks, 50 for his contract, and 300 for game for a total of 590 points.

Flying boats will meet liners from New York at Queenstown and carry London mail to Southampton, arriving there two or three days ahead of the steamships.

The timepiece of Louis XIV of France was so small that it was set in one of his finger rings.

Machines in a watch factory will cut screws with 589 threads to an inch. These threads are invisible to the eye and it takes 144,000 screws to make a pound.

Exquisitely Feminine

This gown of rose beige shadow lace and chiffon, sketched by Barbara Schwinn offers an unusual combination of sophisticated features.

Personal News

Mrs. J. J. Corcoran, 620 South Eighth street, Dr. and Mrs. C. J. Corcoran, Escanaba, Dr. Gordon J. Corcoran of Fond du Lac, Wis., and Dr. and Mrs. W. A. Corcoran and children of Ishpeming, motored to Norway and spent Christmas Day there at the home of Mr. and Mrs. U. F. Asselin, returning to their homes Friday afternoon. Mrs. Asselin is the former Myda Corcoran, daughter of Mrs. J. J. Corcoran.

Mr. and Mrs. Joseph Burgo, 904 Washington, Avenue have as their guests during the holidays their daughter, Miss Harriet Burgo of Milwaukee, their sons Roy Burgo of Madison and Alvin Burgo of Fort Wayne, Ind., and their grandson, Floyd Anutta, of Milwaukee, all of whom arrived here Thursday morning.

Dr. Gordon J. Corcoran left Friday evening for Fond du Lac, after spending Christmas with his mother, Mrs. J. J. Corcoran.

Miss Blanche Mileski, who is employed in Milwaukee, has arrived to spend the holidays with her parents, Mr. and Mrs. Joseph Mileski, 1529 Sheridan Road.

N. J. Wolfe arrived Thursday morning from Milwaukee for a holiday visit with his mother, Mrs. Mary Wolfe, 308 South Eighth street, and with other relatives and friends in Escanaba. He plans to return to Milwaukee Sunday.

Mr. and Mrs. Peter Younger, South Twelfth street, have as their guests over the week-end, Mr. and Mrs. Fred Jaegers, Mrs. Joseph Haggerty and Miss Beth Younger, all of Chicago.

Patrick Gaynor of Chicago arrived Thursday morning to visit his children, Patricia and Jack, who are making their home with their grandfather, John J. Tolan, Twelfth avenue south.

Donald O'Connell, a student in the chemical engineering department at Tri-State college, Angola, Ind., is spending the holidays with his parents, Mr. and Mrs. D. J. Connell, at the Delta Hotel Annex.

John Byrne has arrived from Milwaukee where he attends Marquette university, to spend the holidays with his parents, Mr. and Mrs. T. G. Byrne, 331 North Fifteenth street.

Dr. and Mrs. Grant Hamm motored from Iron Mountain and spent Christmas day with Dr. Hamm's mother, Mrs. Hannah Hamm, 301 North Eleventh street.

John Mileski, a student in the school of dentistry, St. Mary's college, Winona, Minn., is spending the holidays with his parents, Mr. and Mrs. Joseph Mileski, Sheridan Road.

George Erdman, who teaches school at Isabella, has arrived here to spend the holidays with his parents, Mr. and Mrs. Otto Erdman, 1529 North Sixteenth street.

Miss Liota Stratton of Chicago, is spending the holidays at the home of her parents, Mr. and Mrs. Ed. Stratton, 318 South Ninth street.

Miss Marguerite Crain of Iron Mountain is spending the holidays here with her sister, Miss Gertrude, and with other relatives and friends.

Matt L. Lawrence Jr., of Des Moines, Ia., is visiting at the home of his parents, Mr. and Mrs. M. L. Lawrence, 1002 Tenth street, for a few days.

Marvin Follo arrived Thursday by motor from Flint for a holiday visit at the home of his parents, Mr. and Mrs. Charles Folio, 414 South Eighth street.

Herman and George Derouin of Detroit are spending the holidays with their parents, Mr. and Mrs. Napoleon Derouin, 1410 Lake Shore Drive.

Mrs. Louis Arnold of Iron Mountain is spending several weeks at the home of her son-in-law and daughter, Mr. and Mrs. Harry Broad, South Eighth Ave.

Miss Mildred Webb, an instructor in the public schools in Milwaukee, is a guest at the home of Mrs. Julia Gannon, Stephenson avenue.

Miss Blanche Coulihan arrived Thursday from Milwaukee to spend a few days with her sister, Mrs. Lee Booth.

Miss Margaret Johnson arrived Wednesday from Brooklyn, N. Y., to spend the holidays with her father, S. M. Johnson, 915 First avenue south.

John Gannon, a student in the medical department of St. Mary's college, Winona, Minn., is visiting at the home of his mother, Mrs. Julia Gannon, at the Colonial hotel.

Miss Mayme Hansen of Chicago is spending the holidays here with her parents, Mr. and Mrs. H. P. Hansen, First avenue south.

Miss Mary Hughes of Chicago is a holiday guest at the home of Mr. and Mrs. Guy Sullivan, 620 South Tenth street.

Mr. and Mrs. Chester Nichols and children of Milwaukee are guests at the home of Mr. and Mrs. H. P. Hansen, First avenue south, parents of Mrs. Nichols.

Miss Ruth Peterson, 626 South Eleventh street, is spending the holiday vacation with relatives and friends in Milwaukee.

Mr. and Mrs. Ted Johnson and children of Milwaukee are spending the holidays here at the home of Mrs. Johnson's parents, Mr. and Mrs. P. H. Hansen.

Miss Katherine Hewitt is coming today from Sault Ste. Marie, Mich., for a holiday visit with friends here.

Joel Finman of Milwaukee is spending the holidays here at the home of his father, Oscar Finman, 1211 North Sixteenth street.

Victor Powers left Thursday for a few days' holiday visit with relatives and friends in Milwaukee.

Break That Cold
WITH
VOCO COLD PREPARATION

"The Nativity" At Methodist Church Sunday

A Christmas program of music and pageantry will be given Sunday evening at the First Methodist Episcopal church, beginning at 7:30 o'clock.

The arrangement of the program, which is entitled "The Nativity," is by the pastor, Rev. R. C. G. Williams.

Another interesting feature in connection with the program is that two of the musical numbers are arrangements of old carols, by Carlton Smith, a talented musician, who is the son of Mr. and Mrs. C. B. Smith of this city.

The readings are selected from "Christ in the Poetry of Today," by Martha Foote Crow.

The program is being presented entirely by Escanaba talent which adds to its interest.

The program will be as follows:

PART ONE

Organ Prelude, Selected — Miss Margaret Compber.
Hymn, "O Come, All Ye Faithful"—Congregation.
Prayer—Pastor.
Anthem, "While Shepherds Watched Their Sheep" (Jungst)—Choir.
Scripture Reading; Announcements and Offering.
Offertory—Organ Selection.

PART TWO

Carol, "While Shepherds Watched Their Flocks" (Handel)—Choir.
Reading, "Dost Thou Not Know Me" (M. F. Crow)—Elsie Anderson.
Instrumental Quartet, "Silent Night" — Musical arrangement by Carlton Smith; words by Gruber—The Anthony Family.
Carol, "It Came Upon the Midnight Clear" (Willis)—Choir.
Reading, "Christmas Folk Song," by Lizette Woodworth Reese—Madeline Shaw.
Solo, "In the Manger" (Coombs)—Miss Alta Trombly.
Reading, "God Rest Ye Merrie Gentlemen" (M. M. Craik) — Lois Cram.
Carol, "The First Noel" (Stainer)—Choir.
Pageant, "The Angel and the Shepherds," by Sophie Jewett.
Shepherds—Boyd Ketchum, Edward Lucas, C. E. Snyder.
Angel—Elaine Ferguson.
Instrumental Quartet, "There's a Song in the Air," by Holland—Arrangement by Carlton Smith—The Anthony Family.
Reading, "Lo I Am With You Always"—Dorothy Ferguson.
Carol, "Joy to the World"—Choir and Congregation.
Benediction.

Social - Club

Holiday Dinner Dance

Among holiday parties arranged for the Christmas season is a dinner dance at which Mr. and Mrs. Charles F. Glavin, 520 Lake Shore Drive, are entertaining this evening at the Delta hotel for their daughter, Miss Jane, and their son, Clark, who are home from school for the holidays.

Because her husband had not spoken to her and refused to eat with her in nine years, Mrs. Ada Collins, of Birmingham, England, has applied for a separation.

Pre-Inventory Sale Of Corrective Footwear for Women

Featuring greatly reduced prices on our entire stock of Matrix, Varsity Girl, Arch Relief and Enjoie Arch Support Shoes for Women.

Matrix Shoes

Hundreds of pairs of late Fall and Winter style. Strap and tie patterns in new Browns, Blacks and Patents. Regular values to $12.50 reduced to—

$7.75 and $8.85

Arch Relief Shoes

Our entire stock of these wonderfully fine fitting shoes, regular values to $9.50 reduced to—

$6.95

Enjoie Arch Support Shoes

A very special offering of fancy and staple styles of fine black and brown kid shoes with built-in arch support.

$4.95

YOUNG & FILLION CO.

Church Events

Present Program

The Sunday School of the Norwegian Danish Lutheran church will present a Christmas program at the church Sunday evening, December 28, at 7:30 o'clock. The program is as follows:

"The Welcome Song"—Mildred Petersen's class.
Scripture Reading and Prayer—Rev. K. Knutsen.
"On the Hillside," song—Sunday School.
"A Visit to the Christ Child," Dialogue — Margaret Cooper, Grace Nelsen.
Recitation — Helen Olsen's class.
"Sweet Christmas Angels," song—Minnie Ericksen's class.
"In Bethlehem," Recitation—Alfa Knutsen's class.
Piano Solo—Catherine Thompson.
"No Room in the Inn," Recitation—Signe Ericksen's class.
"Long Ago on Christmas," song—Primary class.
"Christmas Candles," an exercise—Edel Knutsen's class.
"Star of the East," vocal—Valborg Ericksen's class and Gladys Olsen.
"The Christmas Legend," reading—Helen Sattem and Reiden Sveland.
"Greetings to the Angels," recitation—Gabriel Nelsen's class.
Vocal Solo—Ralph Petersen.
"Blessed Christmas," recitation—Alma Simonsen's class.
Vocal Duet—Gladys Olsen and Margaret Hogan.
"Little Lights for Jesus," recitation—Rena Johnson's class.
"While Christmas Stars are Shining," song—Jean Knutsen, Ruby Arntsen.
Piano Solo—Catherine Thompson.
"Oh Little Town of Bethlehem," Scott—Girls' Junior Chorus.
"King of the World," recitation—Alfa Knutsen's Class.
Christmas Pageant—"Tidings of Joy":
Characters—
Spirit of Love—Amelia Cooper.
Trumpeter—Grace Nelsen.
Reader—Marian Hansen.
Musicians—Grace Nelsen and Lloyd Jensen.
Girls' Junior Chous, Angels—Florence Arntsen, Clara Arntsen, Margaret Johnson, Anna Engelsen, Ranafred Sveland, Anna Sattem, Vivian Amundsen and Valborg Ericksen.
Shepherds — Gabriel Nelsen's class.
Primary Song, "Away in a Manger"—Wedel Nelsen.
"Silent Night," "Little Town of Bethlehem," songs—Sunday School.
Short Talk—Rev. K. Knutsen.
"Babe Divine," song—Sunday School.
Offering taken for the Children's Orphanages at Willmar, Minn., and Pulsho, Wash.

Christian Science Churches

"Christian Science" will be the subject of the Lesson-Sermon in all Christian Science Churches on Sunday, December 28.

Among the citations which comprise the Lesson-Sermon is the following from the Bible: "But the Comforter, which is the Holy Ghost, whom the Father will send in my name, he shall teach you all things, and bring all things to your remembrance, whatsoever I have said unto you" (John 14:26).

The Lesson-Sermon also includes the following passage from the Christian Science textbook, "Science and Health with Key to the Scriptures," by Mary Baker Eddy: "Science is an emanation of divine Mind, and is alone able to interpret God aright. It has a spiritual, and not a material origin. It is a divine utterance, the Comforter which leadeth into all truth." (p. 127).

Rev. Hubbard Becomes Rector Of St. Mary's

The Living Church, Episcopalian publication, carries an announcement in its current issue that Rev. John B. Hubbard, formerly of Escanaba, has accepted a call to become rector of St. Mary's Episcopal church at Park Ridge, Ill. He will assume charge Jan. 15.

Reverend Hubbard has been serving as senior curate at St. Luke's Episcopal church in Evanston during the past year, and has been in charge of that church since the resignation a few weeks ago of Dr. George Craig Stewart, who was appointed bishop of the Chicago diocese.

Park Ridge is a Chicago suburban community.

Isabella Baskets Take Christmas to 73 Families

Christmas work which engaged the attention of the Daughters of Isabella, Trinity Circle, Number 362, during the pre-Christmas period, resulted in the sending of seventy-three well filled baskets to Escanaba families.

The baskets, of bushel size, contained foodstuffs for Christmas dinner and for several meals in addition, clothing, where needed, and some toys for children, although the necessities were given preference over playthings in the filling of the baskets.

The work was in charge of Mmes. J. E. Hanrahan, and F. X. Mineau, assisted by Mmes. W. J. McGraw, Joseph Dery, Wallace Wilson, D. P. MacRae, and A. P. Heintz.

In addition to this work, the Circle contributed a donation of funds and a large amount of clothing for the younger of the children in the Marquette orphanage.

Christmas Tree Program, Movies At Sanatorium

A Christmas tree program was held for the patients at Pinecrest sanatorium on Christmas Eve. The following program was presented:

"Silent Night" — Led by Cyril Johnson, Miss Harkins, Miss Hemes, Mrs. Stamper. Sung by entire audience.
Reading, "The Christmas Story"—Miss Alma Anderson.
Recitation—Floyd Anderson.
Song, "Hark the Herald Angels Sing"—Miss Harkins, Miss Hemes, Mrs. Stamper, accompanied by Cyril Johnson.
Recitation—Dennis Hammel.
Banjo Selection—Cyril Johnson.
Recitation—Annette Hammel.
Song, "Come All Ye Faithful"—Miss Harkins, Miss Hemes, Mrs. Stamper.

Following this Santa Claus appeared on the scene and the distribution of gifts was made.

On Christmas night a moving picture entertainment was presented consisting of a feature, "Chicago," and a comedy, "Dancing Husbands." The pictures were made possible through the work and generosity of a group of Menominee business men.

Sanatorium Group Meeting Will Be Held December 30

Grayling, Mich., Dec. 26.—The Northern Michigan Sanatorium Association, organized to back the movement for establishment of a state tuberculosis sanatorium to serve Northern Michigan, will meet here December 30 to plan for presentation of the sanatorium measure before the 1931 legislature. The meeting has been called by J. C. McLin, Pellston, chairman of the Sanatorium Association, and Ray McKinley, Gaylord, secretary.

Delegates from the twenty-four counties who in co-operation with the Michigan Tuberculosis Association organized the Sanatorium Association on August 27, 1930, will attend the meeting. The Association is expected to draw up a suggested bill and a program for its introduction to the legislature.

The movement to obtain the sanatorium is based on the fact that an estimated 2,000 active cases of tuberculosis are living in the northern part of the state, that present sanatorium accommodations are inadequate, and that the distance to the present state sanatorium is unreasonably great, making travel costly and dangerous to the health of the patient.

Class of 1925 Reunion Party This Evening

One of the important homecoming holiday affairs is the reunion of the Escanaba high school Class of 1925, which will be held this evening at the Hotel Ludington.

The reunion banquet will be served at 6:30 o'clock, and over sixty-five members of the class, many of them home for the Christmas vacation.

An informal program will follow, with Miss Irene Roland, class vice president, presiding, the program including short talks by Mr. and Mrs. John Lemmer, who were the class faculty advisors; Miss Alice Kvam, class secretary; Miss Cecile Pepin, Miss Dorothy Garrity and Harold Cass; assembly singing and the reading of messages from members unable to be present by Wellington Huss, class treasurer.

The program will close about 8:30 o'clock, and dancing will follow.

Plans for this party were started last fall, Miss Rolland and Miss Kvam in charge, and it is expected that it will be one of the most enjoyable of the holiday season's affairs.

Favorite Recipe

Betty Ann

WHITE CAKE

1½ cups flour, 1 cup sugar, 2 teaspoons baking powder, pinch of salt.

Sift these ingredients three times. Beat 2 eggs in a cupful of milk. 3 tablespoons melted butter, vanilla to flavor. Bake in layers in a moderate oven.

Mrs. Louis Burm, 1206 Minnesota Ave., Gladstone.

In the fourteenth century it was fashionable to carry toothpicks of silver suspended around the neck by a chain.

HOYLER'S TEA ROOM

SPECIAL TODAY

Chop Suey Chow Mein with noodles and rice
or
Beef Patties with Hash Brown Potatoes and Gravy
Salad
Tea — Coffee — Milk
Dessert
50c

THOMPSON'S

PERFECT BREAD

Fresh from the Oven. By the Loaf, only 10c

THOMPSON'S

DAIRY BREAD

Same Quality! Same Price!

French Bread

Crusty, golden bread that is a different white bread. Has a flavor all its own that you'll like.

Coffee Cakes

For that lagging, after Xmas appetite you'll find a good, filled coffee cake will do the trick for Sunday breakfast.

ROLLS

All manner of delicious rolls, some new ones and fine flavors that are a treat for any meal.

THOMPSON'S

Palace Market

Escanaba's Big Downtown Quality Meat and Grocery House

Phone 428 Phone 429

You Pay Less Here For Genuine Quality

SATURDAY SPECIALS

No. 1 Chickens, young or old, lb.	25c	Baggies, good yellow, 5 lbs.	19c
Spare Ribs, 2 lbs. for	29c	Pie Cranberries, 1 lb.	15c
Sauer Kraut, 3 lbs. for	25c	Fr. Roasted Peanuts, 2 lbs.	29c
Fresh Pig's Feet, 3 lbs.	19c	Peanut Butter, 2 lbs.	25c
Strictly Fresh Eggs, dozen	33c	Peas, No. 2 cans, 3 for	29c
Grapefruit, nice and ripe, 3 for	25c	Milk, tall cans, 3 for	29c
Carrots, nice, sweet, 5 lbs.	19c	Fig Bars or Gingersnaps, 2 lbs. for	25c

FRESH KILLED SPRINGERS AND HENS

Special

Choice home prepared Stock Fish, lb.

10c

(limited supply)

COMPLETE LINE OF FANCY MEATS

Benson's Sanitary Meat Shop

1410 8th Ave. So.

Phone 1700

Nerbonne's

426 S. 13th St. PHONE 1210

TODAY

Fresh Killed Turkeys, Ducks and Chickens

Leg of Veal, lb.	30c
Veal Brisket, lb.	12c
Lamb Brisket, lb.	10c
Spare Ribs, lb.	16c
Pork Shanks, lb.	15c
Fresh Pigs Feet, lb.	10c
Raw Leaf Lard, lb.	17c
Fresh Side Pork, lb.	28c
Fresh Select Oysters, pint	60c
Ham Shanks, lb.	15c

THERE'S NO TWO WAYS ABOUT IT

Butter Bread

is delicious

Sold by all food dealers

HONOR ROLL

PERKINS SCHOOL.

The Perkins school honor roll for December follows:

10th grade—Frank Besaw, Mary Gibbs, Alvin Robbins.

9th grade—Clarke Nelson, Wilbur Gibbs.

8th grade—Elaine Gibbs, John Lancour, Goldie Labresh.

7th grade—Marjorie Beauchamp, Constant Cofmeyer, Jane Gibbs, Eileen Moreau.

6th grade—James Gibbs, Lowell Shorkey.

5th grade—Betty Beauchamp, Joyce Gibbs, Billy Moreau, Carrol Norden, Byron Whitney.

4th grade—Roger Norden, Julion Sinnave.

3rd grade—Mae Miljour, Mary Kathryn Whitney, Audrey Miron, Lorraine Norden, Martha Sinnave.

2nd grade—Margaret Elquist, Evelyn Kinnart, Normon Gerou, Eileen Norden, Ferdinand Lancour.

1st grade—Marie Lachance, Irene Labresh, Jean Stevenson, Elaine Anderson, Allan Norden, Martha Verbrigghe, Bertha Lachance, Daisy Whitney.

Kindergarten—Tommy Gibbs, Ila Selander.

Perfect attendance for whole school: Oreise Morand, James Gibbs, Minnie Plimpton, Jane Gibbs, Marie Robbins, Mary Sinnave, Allan Norden, Eileen Norden, Mary Vandecoyne, Martha Vandecoyne, Paul Van Damme, Emil Verbrigghe, Martha Verbrigghe, Bobby Beauchamp.

The number of buffaloes in the United States in primitive times is estimated to have been between 50,000,000 and 75,000,000 head.

The twenty-second child has just been born to a woman of 44 at Newcastle, N. S. W., and she now has 14 children living, the eldest being 28,, and six grandchildren.

Press Want Ads Cost Little, Accomplish Much.

Virginia's First Lady to Wed

(C.) Bachrach

Miss Suzanne Pollard, daughter of Governor John G. Pollard of Virginia, will be one of the Old Dominion's first brides of the year. On Jan. 3 she is to marry Herbert Lee Boatright, Jr., a Richmond attorney, a the governor's mansion in Richmond, where she has been hostess since her father took office. Miss Pollard and her fiance are shown here.

:-: MARKET

Mrs. John Anderson of Stonington Dead; Funeral Rites Today

Mrs. John Anderson, 54, a resident of Stonington for the past 45 years died at her home Wednesday evening at 9:30 o'clock following an illness of three years due to complication of diseases.

Mrs. Anderson was born June 1, 1876 in Jantland, Sweden, and came to this country with her parents at an early age.

Mrs. Anderson is survived by her husband, two sons and one daughter, Wesley Anderson, Escanaba, Harold Anderson, Soo Hill, Mrs. Harry Olson, Ensign. Four grandchildren, and two sisters, Mrs. Olaf M. Olson and Mrs. Hans Simonsen, both of Stonington.

The body was prepared for burial at the Anderson funeral home and will be taken this noon directly to the Swedish Lutheran church at Stonington, where funeral services will be conducted this afternoon at 1:30 o'clock by the student pastor, Oscar Lund of Whitefish.

Interment will be made in Lakewood cemetery.

St. Francis Hospital

Elmer Wells, 229 South Sixteenth street, was admitted as a medical patient.

Mrs. John Tuscan of Hermansville was admitted as a medical patient on Christmas Day.

Evelyn Oslund, 1202 North Twenty second street, submitted to an operation for appendicitis and is resting easily.

Mrs. Paul Noblet, 611 South Eighteenth street, was admitted as a medical patient.

Mrs. Ray Raby of Gladstone submitted to a serious operation for the removal of gall stones yesterday and will not be allowed any visitors. Her condition is as favorable as can be expected so soon after the ordeal.

Patients who were dismissed include Belle Papineau, Ensign; Milton Bunker, Manistique; Mrs. Louis Kickbush, Arnold; Mrs. Wm. Schaffer of Nahma; Frank Soper and Emily Hanson of Escanaba.

Robert Bartella, who has been a surgical patient, has been removed to his home, 516 South Ninth street.

Argentina has 20 radio stations that broadcast regularly and 24 smaller ones that operate at irregular intervals.

GUIDING YOUR CHILD

If we want to set habits in children we must begin when they are young—very young.

If we want them to be kind, we must teach them real kindness at two, three, and four years of age. Obedience, generosity, in fact all the graces must be incorporated in their training from the first year on.

There is no question about it, the longer we defer setting a habit the less likely it will be to "take."

Now we come to a habit that the great American public is too prone to neglect—thrift!

Surely not when they are still mere babies, before they have any conception of the value of money. That comes as we know in the sixth year.

But if thrift is a habit and habit must be set early, it is reasonable to believe that if we want that habit to cling we must start at a very early age. I should not say at three, but I think that four is not too early.

A little child may not know exactly what or why he is saving, but that is not what we are after here. What happens when a seed of character starts to sprout is as obscure as the actual swelling of the life germ in the seed of a plant. Just when and how it begins, we cannot say.

By the time it comes within the scope of our mortal conception it has happened. It has been going on in some mysterious manner for some time before we are actually cognizant of it.

We can't start with a habit in the middle. To be a real habit it must begin at the beginning, as soon as a child has enough "appreciation" developed to take in a new idea.

A Case in Point

Watch any youngster of four with a penny—or in this extravagant age, a nickel.

The minutes he gets it what does he do?

Trots down to the corner for some candy or an ice cream cone.

Money, then, from his earliest association with it means a store, to spend, enjoyment!

That is all right as far as it goes. No one wants to make a little tighwad out of him. But a little case work might go like this:

"Bobby, let me see the nickel Aunt Mary gave you. Well, well, isn't that nice. Going to spend it? Look here, Bobby, I'll give you five pennies and take the nickel. That is exactly the same, you see. Let's put two cents in your pocket to keep."

"What for?" Then we must think hard. "Why you see, I think you might save up a lot of pennies and get a surprise for David."

Because abstract saving won't mean much to Bobby. But holding over money for another purpose will.

Later the bank idea will interest him. That is the time to explain the economic value of some money on hand all the time, to spend less than you have, and to expand the idea of generosity and thrift, which after all means wise spending.

Schools are doing wonders in the line of saving accounts, but we mothers have it in our power to make thrift a habit and at the same time a great power for good.

Watch Helps Tell Story of Drowning

Two Gladstone fishermen made a discovery Thursday which established the exact time of the accident that took the lives of a mother and two children when their car broke through the ice of the bay last Sunday. While walking near the spot, not far from Squaw Point, Robert Sjoquist and John Sedergard saw a leather object frozen in the ice. It proved to by the purse carried by Mrs. E. R. Klasell, who was drowned. Among other articles, it contained a wrist watch which had stopped at 3:15. A cap worn by the son, 14, can still be seen frozen in the ice.

The juice of the papaya tree of Paraguay contains fibrin, a chemical protein found elsewhere only in the animal kingdom.

HAPPY NEW YEAR!

IGA

These low prices are our way of thanking you for your patronage and saying "Happy New Year!"

ROLLED OATS I. G. A. Large Pkg. 19c

Cocoa	I. G. A.	1-Lb. Can	17c
Preserves	I. G. A.	2 1-Lb. Jars	49c
Pears	Richfield	Large Can	23c
Walnuts	Whole	2 Lbs. For	49c

CAKES and COOKIES

Fig Bars—25 ounce package 25c

Sampler Assortment, pound 29c

Peas	Harvester	Can	10c
Tuna Fish	I. G. A.	½-Lb. Can	19c
Beets	Diced, I. G. A.	Med. Can	10c
Tomatoes	Shirley	3 Cans For	29c

NUTMARGARINE I. G. A. Per Lb. 18c

IGA COFFEES

'I' Blend, pound 35c
'G' Blend, pound 28c
'A' Blend, pound 23c

IGA TEAS

'I' Grade, ½ pound 35c
'A' Grade, ½ pound 25c

HOME OWNED I.G.A. STORES

Order Your New Year's Fowl Now Supply Limited

Ducks, Turkeys, Geese, Chickens All Very Choice

Beef Pot Rst, lb.	16c	Fresh Pork Hams, per lb.	22c
Rib Roast, lb.	25c	Pork Chops, lb.	23c
Fresh Hamburger, per lb.	15c	Pig's Feet, lb.	5c
Pork Sausage, lb.	20c	Fresh Whitefish, per lb.	28c
Pork Loin Rst, lb.	22c		
Pork Steak, lb.	23c	Perch, cleaned, lb.	12c

BALLARD'S

PHONES 256 AND 257

WE DELIVER TO ALL PARTS OF THE CITY

Bananas, 3 lbs.	25c
Oranges, 2 doz.	39c
Cooking Apples, 10 lbs.	39c
Delicious, 3 lbs.	25c
Grapes, lb.	15c
Grapefruit, doz.	75c
Winesaps, lb.	10c

Parsley, bunch	5c	Peppers, each	8c
Endive, well bleached, lb.	15c	Onions, 10 lbs.	25c
		Bagoes, 8 lbs.	25c
Head Lettuce, each	15c	Tomato Soup, 3 cans	25c
Radishes, bunch	5c	Peas, 2 cans	25c
Celery, bunch	15c	Corn, 2 cans	25c
Celery Root, lb.	10c	Butter, lb.	32c

Escanaba Fruit Store

T. KRISTO, Prop.

1017 LUDINGTON ST. PHONE 757

We Appreciate

Your Orders, Large or Small, Receive Our Best Attention

Oranges: Sunkist Navels, 2 dozen for 39c
Butter: Delta Made, lb. 32c
Cal. Grapes: Fancy clusters, green and red, lb. 18c
Grapefruit: Indian River, dozen 75c—3 for 20c
Grapefruit: Indian River, extra large 10c
Tangerines: Nice size, doz. 30c
Cranberries: 2 lbs. for 27c
Pomegranates: Large size 10c Medium size 5c
Baldwin Apples: Bushel $1.50
Baldwin Apples: 10 lbs. 45c
Snow Apples: 10 lbs. 75c 3 lbs. for 25c
Tallman Sweets: 5 lbs. 45c
Wagners: Fancy, large, 10 lbs. 75c—3 lbs. for 25c
Delicious: 5 lbs. for 45c
Baldwins: Fancy large, 10 lbs. for 59c
Radishes: Bunch 5c
Green Onions: Large bunches, 2 for 17c
Sweet Potatoes: Jerseys, 3 lbs. for 27c
New Carrots: Large bunch 10c
Hubbard Squash: Sound and dry, lb. 4c
Horseradish Root: washed, lb. 25c
Celery: Lrg. bunch, 15c, 10c
Xmas Candies: Extra Low Price Today.

With a Complete Line of Other Fruits and Vegetables at Lower Prices

Madalia & Co.

719 Ludington St.

Phone 369-W

Opposite Lauerman Brothers

Chas. Gafner

I. G. A. STORE

Phone 879

1180 Stephenson Ave.

Butter, lb. 33c
2 lbs. limit with an order

Twin Bread, 2 loaves	15c
2 cans Tomatoes	23c
2 cans Peas	23c
2 cans Corn	23c
2 large cans Tomatoes	35c
Qt. Jar Dill Pickles	25c
Qt. Jar Sweet Mix Pickles	37c
2 cans Green String Beans	25c
3 cans Campbell's Tomato Soup	25c
Blackberries, can	25c
Black Cherries, sweet, can	25c
Jar Mince Meat	24c
4 lbs. Seedless Raisins	35c
4 pkgs. Macaroni or Spaghetti	25c
3 pkgs. Jello	23c
2 lbs. Powdered Sugar	17c
Fancy Grape Fruit, 3 for	29c
Head Lettuce, 2 for	25c
Fancy Celery, 15c; 2 for	25c
5 lbs. Onions	16c
5 lbs. Cabbage	16c
5 lbs. Turnips	16c
Fresh Killed Chinchilla Rabbits	35c
Prepared Stock Fish, 2 lbs.	25c
Fresh Corn Beef, boneless	15c
Whole Pork Shoulder, lb.	16c
Pork Roast, lb.	20c
Fresh Pork Sausage, lb.	20c

CLIFF'S CASH MARKET

QUALITY MEATS AND GROCERIES

Phone 1654 327 S. 15th St.

Butter, per lb.	32c
Boston Pork Butts, per lb.	22c
Pork Loin Roast, lb.	23c
Steer Beef Pot Roast, lb.	23c
Veal Stew, Shoulder, lb.	18c
Leg Veal, per lb.	28c

Home Bakery

F. J. McGOVERN

320 Stephenson Ave. Phone 709

Fresh Killed Chickens, per lb.	27c	2 loaves Bread	15c
Rolled Corned Beef, lb.	20c	2 Head Lettuce	25c
Fresh Pig's Feet, lb.	8c	Sunkist Oranges, per doz. 25c, 30c, 35c and	40c
Fresh Pork Shanks, lb.	15c	3 lbs. Winseap Apples	24c
Leg Veal, lb.	28c	4 lbs. Cooking Apples	25c
Shoulder Veal, lb.	20c	3 lbs. Jersey Sweet Potatoes	30c
Pork Liver, lb.	12c	Large Celery	15c
Beef Liver, lb.	18c	3 cans G. B. Corn, Tomatoes, Peas	30c
Small Pork Shoulder, lb.	16c	3 cans Milk	28c
Boneless Ham, lb.	23c	2 cans Tomatoes	25c
Bacon Squares, lb.	20c	3 cans Tomato Soup	25c
Fresh Butter, lb.	32c	Qt. jar Pig's Feet	49c
Fresh Eggs, doz.	32c	Quart jar Olives	39c
3 lbs. Lard for	39c	Qt. jar Dill Pickles	25c
2 lbs. Clark & Host Coffee for	59c	Qt. jar Sweet Mix Pickles	35c
3 lbs. Santos Coffee	60c	Qt. jar Peanut Butter	20c
Monarch Coffee, lb.	35c	2 lb. jar Preserves	35c
3 lbs. for	$1.00	Pint jar Mayonnaise	25c
10 lbs. Sugar	58c	10 bars Fels Naptha Soap	59c
3 lbs. Navy Beans	25c	10 bars Hueltes Soap	45c
3 lbs .Sauer Kraut	25c	10 bars Star Soap	49c
3 lbs. Rice	25c	3 bars Palmolive	23c
3 pkgs. Jello	25c	2 cans High Life Malt	$1.00
3 pkgs. Spaghetti	20c	2 cans Puritan Malt	$1.15
3 pkgs. Corn Flakes	25c	2 cans Pabst Malt	$1.15
Carton Matches	18c	Caps, gross 20c	
5 lb. sack Famo Pancake Flour for	30c	2 lbs. Prunes	25c
2 lb. box Soda, Salted or Graham Crackers	30c	2 lbs. Raisins	20c
		2 lbs. Figs	25c
		2 pkgs. Dates	25c

—ETHEL—

BASKET :-:

U. P. Briefs

Marquette Nurse Hurt

Marquette—Miss Theresa Olson, Marquette's visiting nurse, sustained minor cuts and bruises about 7 o'clock Wednesday evening when the coupe she was driving left the road just beyond the brewery and crashed into a tree.

Miss Olson was driving to her home in Negaunee to spend Christmas with her parents when the accident occurred. According to Miss Olson a car overtook and passed her and in turning out to allow it more room she swung too far over, the wheel slewing in the new snow and throwing the car out of control. The car plunged across the road, striking a tree on the left side of the highway.

The nurse sustained a cut over her eye. The car was considerably damaged.

Denatured Alcohol Fatal

Ishpeming—A denatured alcohol drinking party in a "tramp jungle" at Michigamme Tuesday night resulted in the death of James Tobin, age about 54, whose lifeless body was found Wednesday morning by his four companions, who had been occupying a box car on a siding near the Michigamme station.

The group of unemployed men which was made up of Tobin, Frank James, Bay City; Roy LeMaster, Detroit; Jack Mitchell, Grand Marias, Mich., and Fred McGraw, Escanaba, procured a quart of alcohol Tuesday night and held a "party." The men had a stove in the car and made coffee in which they mixed the liquor.

All had an enjoyable time before they went to sleep and Tobin was leading the group in singing. Wednesday morning they found Tobin's lifeless body. They notified the authorities at Michigamme, who summoned Coroner William Prin and Sheriff Andrew Lahti.

Ore Shipments Decreased

Negaunee—Shipments of iron ore from mines of the Cleveland-Cliffe Iron company on all ranges for 11 months of 1930 aggregated 858,049 tons below the record for 1929. The total for 11 months in 1930 was 3,898,690 tons, while that for 12 months of 1929 was 4,756,739 tons.

Of the total amount for the first 11 months of this year the Marquette range contributed 2,310,556 tons, almost half of which, or 1,019,412 tons, came from the Negaunee, Athens and Maas mines in this district. Shipments from here by mines this year were as follows: Negaunee mine, 411,100 tons; Maas mine, 253,352 tons, Athens mine, 345,640 tons.

With the possible exception of rail shipments to the Marquette furnace little if any ore is shipped from the Marquette range and Negaunee district in December.

Boy Halts Robbery

Houghton—Raymond Kotila, a 15-year-old boy, prevented a holdup of the August Kotila store and postoffice at Watton, Baraga county, Tuesday night when he shot an armed, masked bandit, Sulo Syrja, aged 18, in the leg as he attempted to loot the store and postoffice, which are in the same buliding. After he had wounded the bandit, the Kotila youth struck him over the head with the stock of a .22 calibre rifle, knocking him unconscious. The capture was then effected by bystanders who fled from the store when Syrja entered brandishing a revolver.

Syrja was taken to the county jail in L'Anse where he is being held on a charge of robbery while armed.

The bandit met Verner Godell, clerk in the Kotila store and assistant postmaster, at the train which Godell met to get the mail. He followed Godell into the store and then drew a revolver, ordering everyone in the store to put up their hands. The occupants of the store, however, fled, leaving the robber in the store alone.

The Kotila youth ran into his home and got a .22 rifle with which he shot the bandit in the leg. Although Syrja was badly wounded, he tried to make a get away and young Kotila ran up behind him and hit him over the head with the stock of his rifle. The bandit was stunned by the blow and Kotila disarmed him and took off his mask.

In giving his record at the sheriff's office in L'Anse, Syrja said his home was in Bruce's Crossing. Watton is between Sidnaw and Covington in Baraga county.

Mine Offices Transferred

Norway—David B. Cavan, superintendent of the Penn Mining company, has been promoted to the superintendency of the Newport and Cary mines at Ironwood. He will leave January 1, for his new position. His place is to be taken by Harold J. Richards, superintendent of the Sunday Lake mine at Wakefield. Harold Scheiber, formerly chief engineer at Vulcan and for some time superintendent of the Judson at Alpha, is to succeed Mr. Richards at Sunday Lake.

Mr. Cavan has been superintendent at Vulcan since January 1, 1923, where he has made a fine record. Socially he has been very popular and has entered into all community affairs with great interest. He has been a member of the county road commission for many years and is president of the Norway township board of education.

Dodd's Fairest

When the 1931 annual appears at Dodd College for Girls, Shreveport, La., this picture of charming Miss Mary D. Gunter, above, will appear in the publication's "Hall of Fame." The reason is Mary has been elected prettiest girl at the college. She lives in Delhi, La.

Pleads Not Guilty To Driving Drunk

After he had become involved in an automobile accident in the 300 block on Stephenson avenue Thursday, Escanaba police arrested Peter Jungles, South Twenty-second street, on a charge of driving a car while intoxicated. Arraigned in justice court he entered a plea of not guilty, and will have his hearing Monday.

Press Want Ads Cost Little, Accomplish Much.

Escanaba Man Hurt As Car Takes Ditch

Lester Weber, 314 North Thirteenth street, was taken to St. Francis hospital Wednesday evening at about 11 o'clock after having met with an accident on US-2 near Pine Ridge. He was enroute to this city from Crystal Falls, where he had driven a friend who wanted to reach that city before Christmas.

Mr. Weber was alone in the car at the time when it skidded on the icy pavement, landing in the ditch.

Two men who were driving along shortly after the accident picked him up and took him to the hospital where it was found he received injuries to his back. Xrays were taken Friday to determine the extent of his injuries. Mr. Weber is suffering from shock and visitors are not allowed in his room.

New Meat Market Specials for Today

308 S. 10th St.

"Where They Cut the Price With Every Slice"

Beef Pot Roast, lb.	12½c
Hamburger Steak, 2 lbs.	25c
Beef Rib Stew, lb.	10c
Round Steak, lb.	17c

Pork Shld. Rst., 4-5 lb. av., lb.	17c	Mutton Stew, lb.	8c
Pork Loin Roast, 4-5 lb. av., lb.	18c	Veal Leg Rst., lb.	20c
Pork Shanks, lb.	12½c	Veal Shld. Rst., lb.	15c
Plate Sausage, 2 lbs.	25c	Veal Chops, lb.	20c
Leg of Mutton, lb.	17c	Gem Bacon Squares, lb.	20c
Shld. of Mutton lb.	12½c	Boneless Rolled Beef Rib Roast, lb.	18c
Mutton Chops, lb.	15c	Sirloin Steak, lb.	20c

Resolve to Start the New Year Right

and most important of all include in your daily diet

BIG BOY

The Wonder Loaf

AT ALL FOOD DEALERS

DELTA STORES

1210 Ludington St. Phone 1044

Money-Saving Self-Service—Free Delivery

Veal Chops, lb.	23c	Pork Shld. Rst., lb.	18c
Veal Croquettes, lb.	27c	2 lbs. Plate Sausage, lb.	25c
Leg of Veal, lb.	25c	Large Celery,	15c
Leg of Lamb, lb.	28c	Head Lettuce, solid, 2 for	25c
Lamb Shoulder, lb.	22c	Bread, 2 for	15c
Pork Loin Rst., small	22c	Fancy Winesap Apples, 3 lbs.	27c

H. & P. Market

401 So. 10th St.

EXTRA FANCY VEAL

Leg Veal Roast, lb.	25c
Shoulder Roast, lb.	17c
Veal Chops, lb.	20c

FANCY NATIVE BEEF

Young and Tender

Hamburger, 2 lbs. for	25c
Round Steak, lb.	20c
Sirloin Steak, lb.	20c
Porterhouse, lb.	20c
Pot Roast, lb.	14c

PORK

Small Loins, end cut, lb.	18c
Pork Shoulder, center Cut, lb.	15c
Leg of Lamb, lb.	25c
Shoulder Lamb, lb.	20c
Chops, lb.	20c
Cutlets, lb.	25c
Beef Liver, 2 lbs. for	25c

West End Market

Here's good food at costs that mean real savings.

2 large Loaves Bread	15c	Liberty Coffee, lb.	25c
10 lbs. Sugar	57c	Chase Sanborn Coffee, lb.	43c
3 lbs. Pure Lard	37c	10 bars Star Soap	48c
3 cans Milk, large	25c	10 bars PG Soap	39c
3 pkgs. Macaroni or Spaghetti	20c	3 Palmolive or Camay	25c
3 pkgs. Cornflakes	25c	3 rolls Toilet Paper	25c
4 lbs. Cooking Apples	25c	Homemade Blood Sausage, lb.	20c
2 pkgs. Dates	25c	Homemade Pork Sausage, lb.	17c
Shelled Walnuts, per lb.	58c	Fresh Spare Ribs, lb.	14c
3 lbs. Raisins	25c	Sauer Kraut, lb.	8c
2 lbs. Prunes	25c	Liver, lb.	12c
2 cans Corn	25c	Whole Lean Pork Shoulder, lb.	15c
2 cans Tomatoes	25c	Leg Lamb, lb.	25c
2 cans G. B. Corn	35c	Lamb Shoulder, lb.	15c
2 cans Peas	25c	Lamb Stew, lb.	10c
3 lbs. Rice	23c	Hamburger, "fresh", lb.	15c
Fresh Creamery Butter, lb.	33c	Veal Shoulder, lb.	20c
Fresh Eggs, doz.	29c	Side Pork, lean, lb.	18c
2 large cans Beans	35c	Fresh Killed Chickens	
Fancy Mix Nuts, lb.	25c		
Jumbo Peanuts, lb.	15c	Fresh Pig's Feet, lb.	6c

We will also have fresh celery, head lettuce, cranberries, shallots, radishes, fresh carrots, oranges, grapefruit, bananas, frozen strawberries, etc.

FREE DELIVERIES ALL OVER TOWN

A. D. RICHER

Phones 161—162

Peter Koster

531 STEPHENSON AVENUE

Phone 504

Saturday Specials

Whole Pork Shoulder, lb.	15c
Spare Ribs, lb.	14c
Pork Steak, lb.	19c
Round Steak, lb.	20c
Beef Roast, lb.	15c
Beef Liver, lb.	15c
Ring Bologna, lb.	14c
Frankfurts, lb.	17c
3 lb. bag Select Santos Coffee, bag	65c
Strictly Fresh Eggs, doz.	29c
Butter, lb.	32c

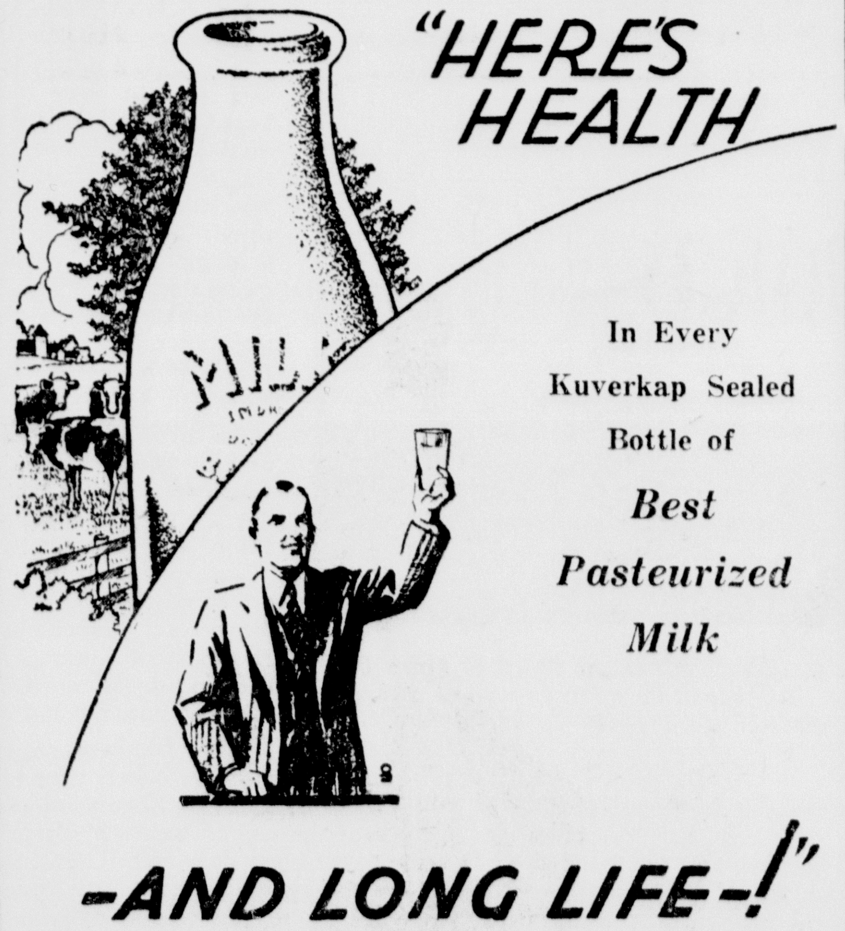

The Escanaba Dairy

115 So. 14th St. Phone 1860

Yours For Personal Service in 1931

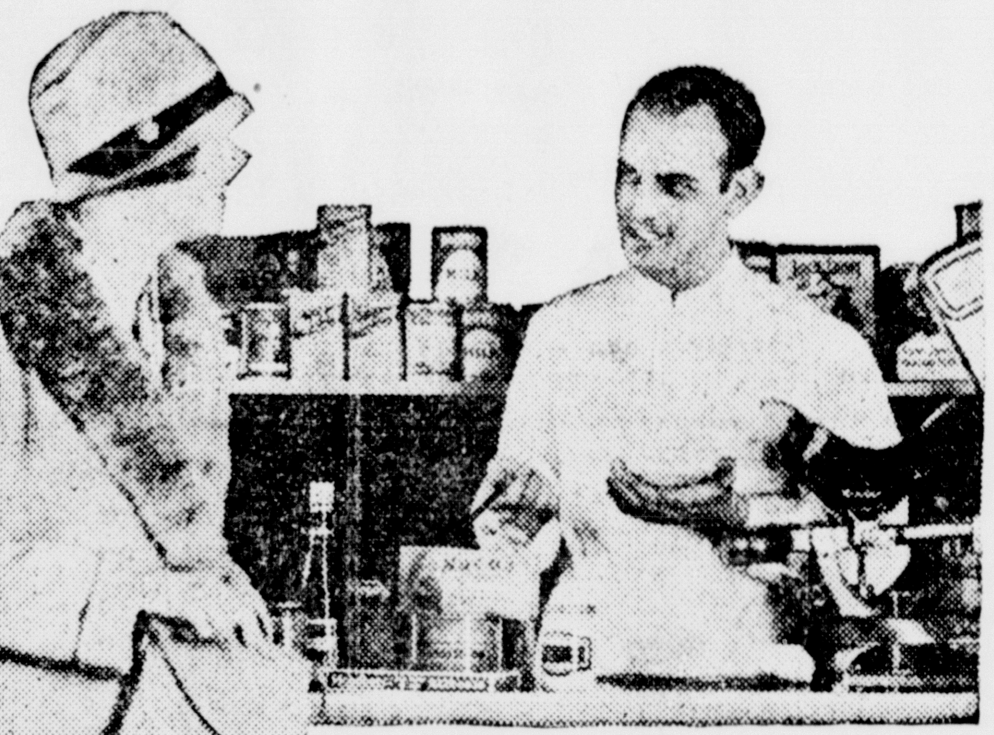

Make a resolution to take advantage of the many services the Homstors have to offer. Trade where you get personal service — where the owner has a personal interest in your welfare — where you get prompt deliveries, made without extra charge.

The Prices Listed are Good for One Week— DEC. 27th to JAN. 2nd.

Wet SHRIMP Joannes Quality 1 No. 1 can 21c

Joannes Quality—Halves or Sliced Peaches 1 No. 2½ can 27c 4 cans $1.00

SPECIAL SELLING OF SUNSET CLUB COFFEE It's Vacuum Sealed—1 Pound Tin 43c

JOANNES QUALITY Your Choice of Either Sliced or Crushed PINEAPPLE 1 No. 2 Can 27c 4—$1.00

Cherries Maraschino Martha Washington 1 5 oz. glass 19c

COFFEE Homstor Brand 3 Pounds 67c

JOANNES QUALITY MILK 3 Tall Cans 25c

CANADA DRY GINGERALE 3 Bottles 49c

ZION BRAND FIG BARS Cellophane Wrapped 1 PKG. 25c

Manhattan Midget Sweet Pickles 1 16 Oz. Glass 21c

HOMSTOR BRAND FLOUR 5 Pound Bag 18c

24½'s	49's	98's
79c	$1.52	$2.93

ESCANABA GROCERS

FONTAINE, F. X.
221 So. 11th St. Phone 1108

TOURIST SUPPLY
14th and 8th Ave. So. Phone 1298

OLINGER, AUG. & SON
1321 No. 1st Ave. Phone 76

ROYAL GROCERY
1701 Ludington St. Phones 150-151

E. A. ST. MARTIN
430 S. 13th St. Phone 289

THOS. ST. JACQUES
823 Second Ave. South Phone 211

SURROUNDING GROCERS

GLADSTONE
THE STAR GROCERY

MANISTIQUE
AUG. CARLSON
WEBER & VAUGHAN

Garden, Mich.
HENRY DELORIA

Progressive Retail GROCERS HOMSTOR the better food STORES

The **Price of Food Today**

Prices subject to change depending upon fluctuations in wholesale market prices.

A&P ESTABLISHED 1859 WHERE ECONOMY RULES

These prices are provided by The Great Atlantic & Pacific Tea Company as a buying guide to housewives. Prices shown in the first column are in effect at A&P Food Stores December 26th and 27th.

SPECIALS FOR FRIDAY AND SATURDAY

Aged American, Brick or Longhorn

CHEESE

LB. 25c

(PRICE A YEAR AGO 30c PER POUND)

Hydrox Ginger Ale Plus 5c Bottle Deposit 2 24-Oz. Bottles 23c
(PRICE A YEAR AGO 2 FOR 25c)

Canada Dry Ginger Ale 3 12-Oz. Bottles 50c
(PRICE A YEAR AGO 3 FOR 50c)

C.&C Imperial Dry Ginger Ale In Handy Pack 6 12-Oz. Bottles 79c
(PRICE A YEAR AGO 3 FOR 39c)

REGULAR LOW PRICES	PRICES TODAY	PRICES A YEAR AGO	CHANGE IN PRICE *
Sandwich Spread RAJAH BRAND	Pint Jar 25c	......	......
Blue Peter Sardines	2 Cans 25c	2 for 25c	......
Olives QUEEN—2½-Oz. Jar STUFFED—1¼-Oz. Jar	Jar 10c	10c	......
Apple Sauce	2 No. 2 Cans 25c	2 for 29c	—2c
California Figs	2 8-Oz Pkgs. 15c	10c	—2½c
New Season's Dates	2 Lbs. 19c	2 for 23c	—2c
Cherries QUAKER MAID FOR PIES	No. 2 Can 25c	29c	—4c
N.B.C. Premium Crackers	2 Lb. Pkg. 25c	34c	—9c
IONA Corn, Peas or Tomatoes	No. 2 Can 10c	10c	......
Hamilton's Sauerkraut	No. 3 Can 10c	11c	—1c

FRESH FRUITS AND VEGETABLES

GRAPE FRUIT, large size, 3 for	25c
ORANGES, 252 size, per dozen	30c
CUALIFLOWER, large head	25c
SWEET POTATOES, 3 lbs.	29c
ONIONS, winter keepers, 10 lbs.	24c

QUALITY MEATS

FRESH LEAF LARD, lb.	12c
FRESH GROUND HAMBURGER, lb.	11c
TENDER POT ROAST, lb.	15c
SUGAR CURED BACON, lb.	27c
VEAL SHOULDER ROAST, lb.	15c
VEAL CHOPS, lb.	18c
SAUER KRAUT, 2 lbs. for	15c

* + Indicates increase in price. — Indicates decrease in price.

PERSONAL—The food you buy at A&P Stores has stood the test of wide popular approval. It has been tried and found good by milions of customers every day. Millions of them come back for more.

Food that does not measure up to this standard has no place on A&P shelves.

Colonel Goodbody and OUR DAILY FOOD

Tune In Every Week Day Morning W-T-M-J At 8:45 A. M.

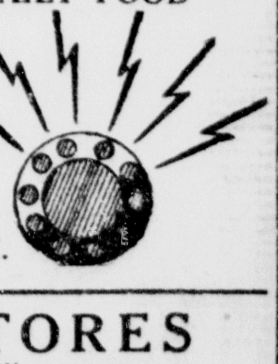

A & P FOOD STORES

MIDDLE WESTERN DIVISION

The Great Atlantic & Pacific Tea Co.

Press Want Ads Cost Little, Accomplish Much.

Solved a Bible Riddle 2500 Years Old

How a scientist-detective pieced together the queer doings of King Nabonidus, Belshazzar's father, explaining why he went to Tema, most inaccessible town in the desert, and why he tried to revive worship of the moon-god, Sin

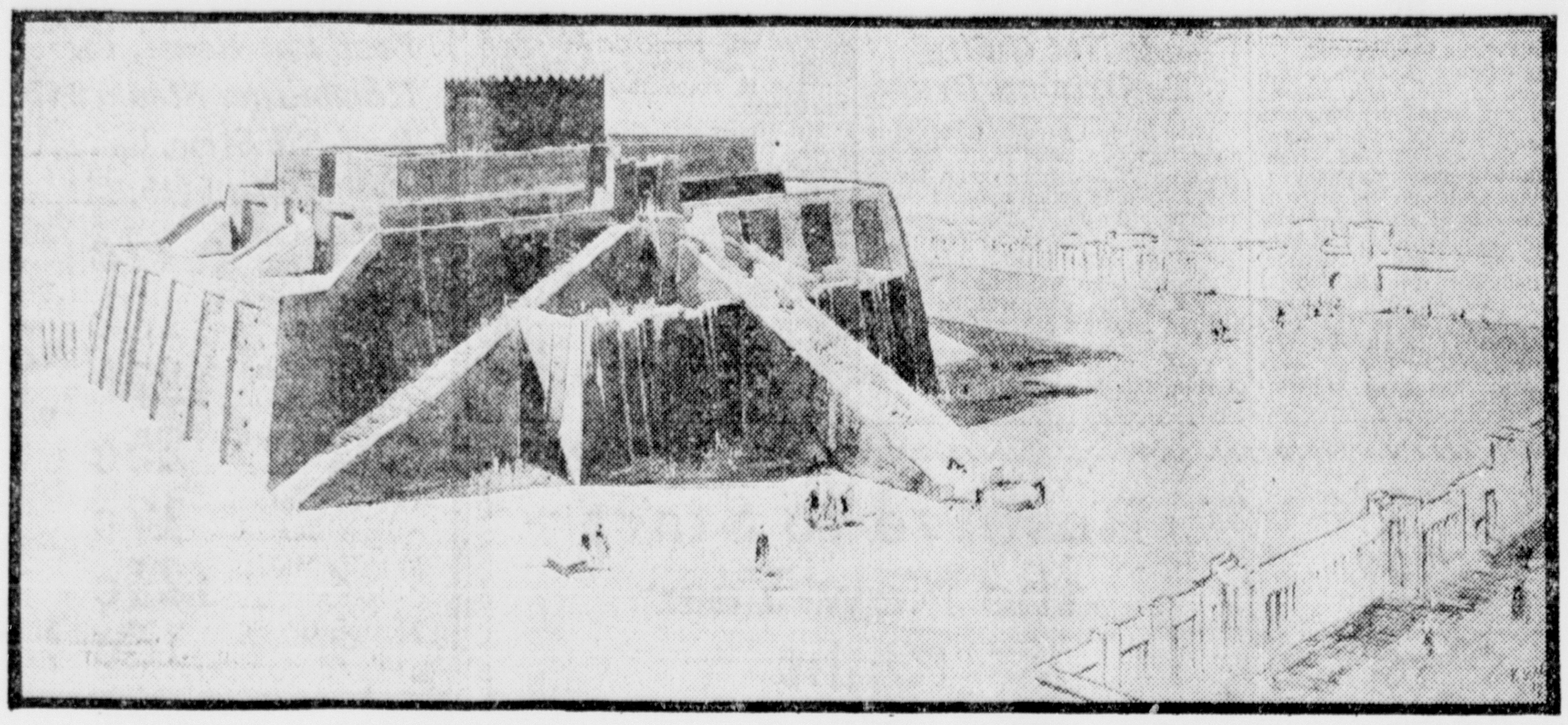

Strangely modern, yet ancient even in the days of Nabonidus . . . the ziggurat, or great stage tower at Ur of the Chaldees . . . restored by Nabonidus, who added the topmost tower.

The ancient Moon Goddess . . . whose worship was restored by Nabonidus. . . . The Goddess, Sin, is the seated figure, receiving devotees.

Ancient Tema, which is still, as modern Teima, a jealous oasis in the Arabian desert.

By EMILY C. DAVIS

NEW facts have been discovered about Nabonidus, last of the native kings of Babylon—a most unusual ruler, even in the world's long record of strange kingly careers.

Because it was a custom for a king to record boastfully his own achievements, and because it was equally customary for his enemies to record them for him—or rather against him—a good many of Nabonidus' deeds are known.

It is known, for instance, that he was one of the world's earliest archaeologists, a scholarly king who specialized in excavating ancient temples and restoring them. He forced upon the people of Babylon a Moon God far from popular in that city, and some historians deduce that this may have led to discontent and treachery within Babylon, and so to the downfall of the city. Also, it is known that this idealistic, scientific, unpopular king went off from Babylon on a strange expedition and stayed eight years, leaving his eldest son Belshazzar to steady the tottering throne.

Because government records and accounts of old Babylon were inscribed on durable little tablets of clay, instead of fragile paper, Dr. Raymond P. Dougherty of the Yale Babylonian Collection has been able to fit together evidence that makes clearer one of the most mysterious stages in Nabonidus' career. That is his long absence from his gay, ill-fated capital, at which time he was staying at a place called Tema.

NOW, Nabonidus may have been about 60 years old when he was crowned in Babylon. He reigned there only three years before he gathered an army and set out at its head to take this city of Tema, leaving Crown Prince Belshazzar to act as ruler in Babylon.

Mysteriously, it seems, the king did not return in triumph to Babylon after he had slain the prince of Tema with the sword and subdued the city, and, altogether, conducted a successful campaign. Instead, he set up a court in Tema and, as he says in one of his own inscriptions, he glorified the city so that it rivaled Babylon in splendor. And in his newly-built garden spot, the elderly monarch remained for eight years, which was the greater part of his entire reign.

Historians have thought it likely that the city the king conquered and found so attractive must have been somewhere in Babylonia. But it now appears that his expedition was far afield to the Arabian desert. There is a place there called Teima, which is spelled, you will note, not very differently from the old Tema.

Did you ever hear of this Teima in the desert of Arabia? Modern explorers have called it one of the most inaccessible towns in the world. Only seven of them have ever succeeded in crossing the "roads of death" in the treacherous, bandit-infested, hot and sandy desert to reach the blissful contrast of the oasis of Teima, with its palm tree shade, its cool breezes, its refreshing water.

Those daring explorers who did arrive at Teima came away after brief visits, without doing much sightseeing, though there were interesting ruins lying beyond the present settlement. Courteously, the adventurous visitors were received, but the Arabs of Teima did not urge them to tarry, for these Arabs are political-minded folk, engaged in involved tribal disputes and always wary of strangers of unknown political pedigree.

INHOSPITABLE as Teima seems, and little as it cares what the world thinks about it, it has been chosen for a new distinction. It has been satisfactorily identified as Tema, important missing link city of Babylonian history, a city that was front-page news to the people of Babylon in the days of Nabonidus and Belshazzar.

Professor Dougherty has worked out this problem, not by digging at the oasis city itself—the most daring archaeologist has not yet attempted that—but by long distance methods of archaeology. He has pieced together the clues from three clay tablets. These three tablets, reposing at Yale, Goucher College, and the British Museum, have held the secret of Tema's location between them.

One of the clay tablets in the British Museum tells of King Nebonidus entrusting government affairs in Babylon to Belshazzar, and of his campaigning against Tema from the region of Syria in the third year of his reign. The remoteness of Tema is described.

A second tablet, belonging to Goucher College in Baltimore, pronounced by Professor Dougherty to be extremely important, records that a man was provided with flour and a camel to journey from Babylonia to the land of Tema. The food ration provided was large and shows that the destination was distant.

The third tablet, at Yale, records the fact that a camel from a Babylonian temple was lent to a man to carry food from the temple to Nabonidus in the land of Tema. This shows, Professor Dougherty points out, that temples in Babylonia provided food for royal consumption in Tema and furnished transportation for it.

The oasis known as Teima fits in with all these descriptions, and is very likely the site of ancient Tema.

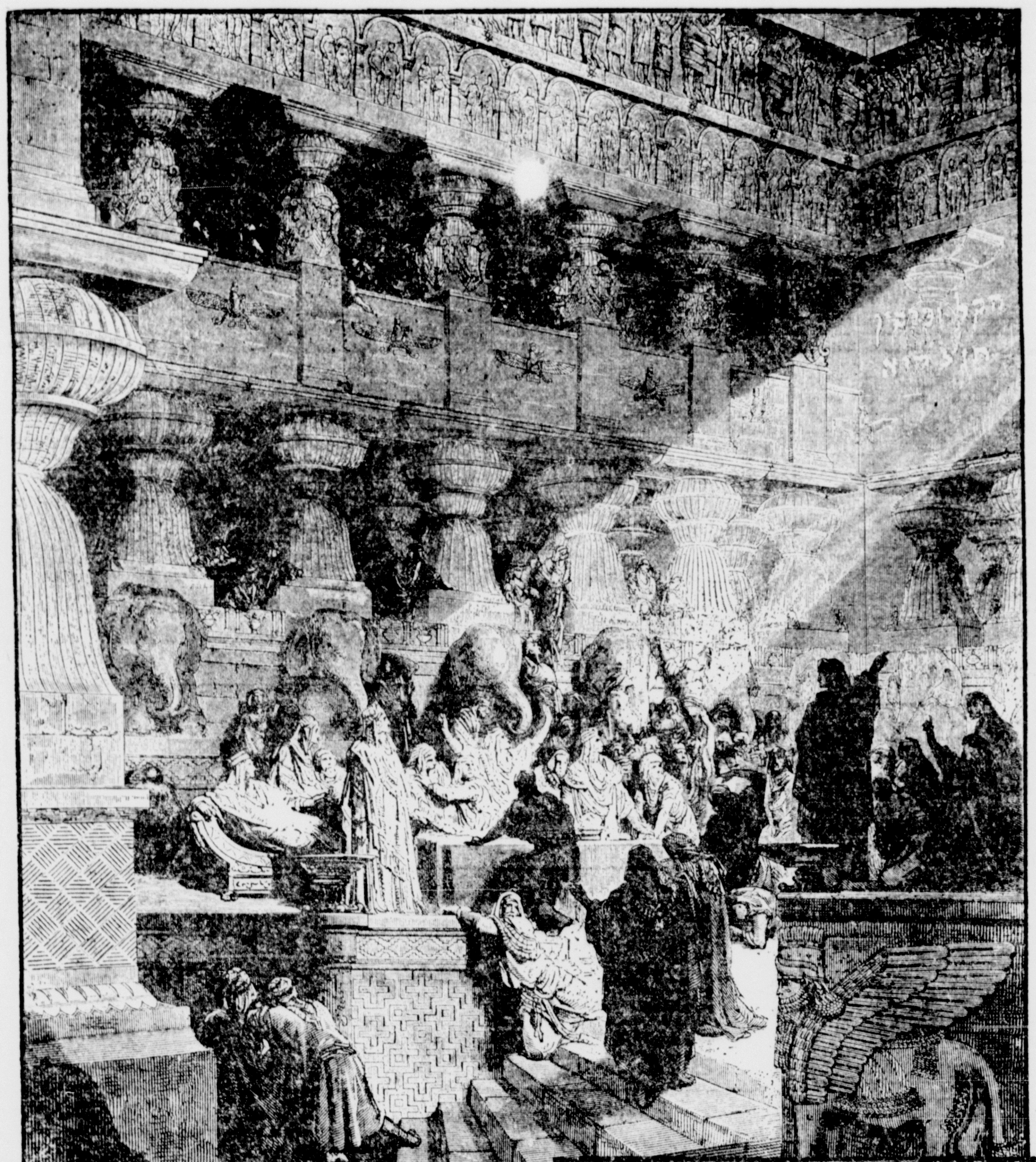

While King Nabonidus fought, studied, tarried at Tema . . . his eldest son, Belshazzar, was left behind in Babylon to steady the tottering throne. . . . The dramatic Biblical story of how the Prophet Daniel read to Belshazzar his doom . . . from flaming letters on the walls of his banquet hall, is shown here. . . . At left a treasured tablet at Yale, one of the three widely-separated clues which led to the secret of Tema.

THAT a Babylonian monarch might want to control the oasis can be readily understood, for it has long been an important crossroads station for caravans. Professor Dougherty points out that in Nabonidus' time travelers sometimes crossed from Egypt to Babylon by way of this desert oasis, instead of proceeding via Palestine.

But why Nabonidus did not come back home to Babylon, leaving his conquered oasis in the hands of a subordinate Babylonian officer as was customary, is a problem in royal psychology of 550 B. C.

Psychologists today would probably class Nabonidus as an introvert personality, that is, a man who was a thinker, solitary-minded and self-sufficient, in contrast with the extrovert personality type which is active and social in its interests. An introvert type of king might be expected to look regally upon a desert as no barrier between his home country and his chosen residence, and might keep messengers and food on the road to his desert court, whenever he willed.

King Nabonidus' archaeological and religious activities also demonstrate his type of personality. Temple building, of course, was a royal duty in his time, but Nabonidus' methods were unusual. One of his first acts upon becoming established as king at Babylon was to go to the home town of his fathers, a place called Harran, and to excavate the ruins of a demolished temple to the Moon God, Sin. After figuring the proportions and measurements of the old building, in true scientific manner, the king restored it for worship, for he meant to revive interest in this god of his fathers.

IN one of the king's inscriptions, he gives what would be called today a report of archaeological field work. He says, in the florid style of oriental royalty, that he dug into the "pure abode, the place of the rites of the priestess." He recognized the foundation area, and he saw the inscriptions with the names of the preceding kings, including a priestess of Ur. He reconstructed the house anew like the old, he declares.

Nabonidus' enthusiasm for the worship of the Moon God, Sin, led him to repair the temple of the Moon Goddess at Ur of the Chaldees. He re-floored this damaged temple and made a more imposing entrance for it. It was Nabonidus, too, who added a topmost tower to the great ziggurat or stage tower which was one of the important parts of the temple structure at Ur of the Chaldees.

His daughter, the Princess Bel-shalti-Nannar, was sent to Ur to become high priestess of the Moon cult. This royal princess inherited some of her father's liking for antiquities. When archaeologists excavated at Ur of the Chaldees recently, they found a room in which she kept a museum of local antiquities, and a museum label which appears to be the oldest ever found.

FROM his study of old inscriptions King Nabonidus estimated the dates of the earlier kings of Babylon. Because Nabonidus declared that King Sargon had reigned 3200 years before him, historians recently accepted his statement, and depended upon it as a landmark of ancient history. But as archaeologists have unearthed temples and graves in the east and have found new inscriptions, they have begun to doubt the royal scholar's exactness. Nabonidus appears to have allowed about 1000 years too many in his generous estimate of old Sargon's antiquity.

It now appears that Nabonidus was not entirely the scholar-king, pursuing knowledge for its own glory, but that, more likely, he had reasons of political significance behind his digging. When he planned to make the Moon God the chief of gods in Babylon, he was promoting the worship of a deity popular among the Semitic people at Ur and Harran, the Sinai Peninsula and the Wilderness of Sin. This Moon God was known in Babylon, but Nabonidus well realized that such a deity was not likely to be popular there. And the priests of rival gods in Babylon were jealous and powerful men.

So, it has been suggested that the king hoped to make his favorite deity more impressive to the Babylonians by showing how ancient was this god and by reviving the temple worship in its early, venerable forms. But with all his efforts, the people of Babylon did not relish the Moon God's intrusion.

Nabonidus made a statue of his Moon God, and that, like much else in his career, was a queer affair. It was a figure of lapis-lazuli, wearing a crown. The old Babylonian inscriptions that mention this statue say that instead of having a crescent for a moon symbol, as Moon Gods usually did, this deity designed by Nabonidus represented the moon in eclipse—a strange and depressing aspect for a deity of power to wear. It would appear that Nabonidus wanted to show that the god was angry because of his neglected temples.

DR. SIDNEY SMITH, specialist in Babylonian literature at the British Museum, has expressed the view that Nabonidus' Moon God image and his building of the temple are referred to in the Biblical Book of Daniel. In that book, the king who sets up an image and calls upon the people to bow down or be cast into a fiery furnace is said to be the great Babylonian king, Nebuchadnezzar, one of Nabonidus' predecessors on the throne. But Dr. Smith reminds us that the Book of Daniel was not written until many years after the events it describes, and after Nebuchadnezzar's death, he became a legendary figure, as Alexander the Great did, so that many deeds and anecdotes were ascribed to him which belonged to others.

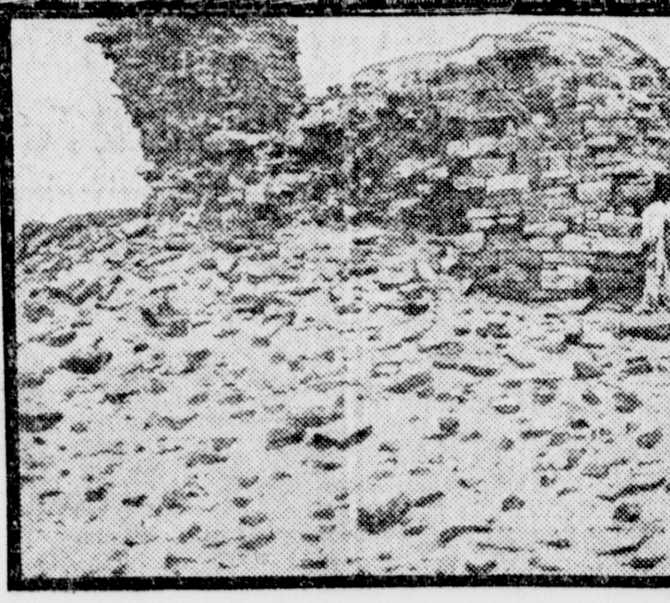

Crumbling ruins at Teima. . . . No one has yet dared to brave the opposition of fierce Arabs . . . who resent the intrusion even of archaeologists. . . . But rare treasures are undoubtedly buried here.

Dr. Smith further suggests that the story in Daniel which tells of Nebuchadnezzar becoming insane and eating grass and living like an animal is also a reflection of events in Nabonidus' career. The insanity story may have been an invention of Babylon's enemies. Nabonidus himself only says that when he was restoring the glories of the Moon God, he was so anxious to make the temple a worthy shrine that his "face grew troubled." This is interpreted in ancient Persian record to mean that Nabonidus had a demoniac seizure. But then the Persians were the enemies who at last conquered Babylon, and they lost no chance to put the Babylonian king in a bad light.

In the Book of Daniel, Nebuchadnezzar's insanity results from his worry over dreams which were linked with his religious perplexity, his fear of displeasing the most powerful of the deities, and losing his kingdom. Whether Nebuchadnezzar and Nabonidus are blended in the Biblical account of Babylon or not, Nabonidus surely was troubled about religion throughout his reign, and his devotion to his chosen Moon God may have been the cause at last of his downfall.

One historian suggests that Nabonidus' religious beliefs were so violently opposed by the priests of Babylon that these priests even incited the people of the city to welcome Cyrus the Persian when he came to take Babylon. For Cyrus, the priests knew, would restore the old religious order of things and their prestige. Whether Nabonidus was in Babylon at the time of its fall is not known. History says that Cyrus treated him kindly.

If the site of Teima is ever explored, new light will be shed on some of these tangled events in the lives of Nabonidus and Belshazzar. But first some daring scientist must win Teima from the desert tribes which guard its mysteries.

(Copyright, 1930, By EveryWeek Magazine and Science Service—Printed in U. S. A.)

-:- Munising News -:-

Winter Slumber of WoodchuckUnbroken

The condition of the woodchuck that Ben Brown extracted from his winter hole about two weeks ago and brought to his home seems about normal. Mr. Brown was attempting to dig a fox out of his hole when he observed a transverse opening in the soft soil and, upon investigation, riscovered a woodchuck curled up for his long nap at the farther end. He pulled the animal out and took him home, expecting to wake him up. The woodchuck's body was warm and he appeared to be alive, with the single exception that his breathing could not be detected. He placed the animal in a basket by a warm stove in the basement of his residence, and all efforts to awaken him proved of no avail.

The woodchuck's condition, after two weeks, appears to be about the same, the body is still warm as of an animal in a sound sleep. That the woodchuck is alive is evident from its symptoms and from the fact that the fleas, with which he is covered, have not deserted him, as would be the case if he were dead, for it is said that fleas will not cling to a dead body. At the present time the animal's temperature is below normal, pulse is faint and respiration cannot be recorded.

MUNISING CHURCH SERVICES

Methodist Episcopal Church

Sunday school will convene at 10. Our motto, Forward For Christ.

Morning worship at 11. Theme Forgetting those things which are behind, and reaching forth unto those things which are before.

Junior league at 2. Epworth league at 6:30. Topic, Individuals and a Better World. Clifford Anderson leader.

Choir Program

At 7:30 the choir will render a Christmas cantata, entitled, The Glory of Bethlehem. The following numbers will be sung.

His Name Be Glorified—Opening Chorus.

Come Light Divine—Quartet.

Shine, O Wonderful Star.

More Love to Thee, O Christ.

Glory to God—Choir, Quartet.

Holy Babe Sleep On—Bass Solo by Vern Floria.

Guide Us To Him—Soprano, Tenor and Bass Trio.

The Glorified City—Alto solo and choir.

The Path of Love—Tenor solo by Wayne Beattie.

Come all Ye Faithful—Final Chorus.

The choir will be assisted by Miss Margaret Goff. Welcome is our watchword to this great feast of Christmas music.

James Roberts, minister.

First Presbyterian Church

Minister, Henry T. Broughall

The morning worship at 11 o'clock. The pastor will deliver a review of the past year from the standpoint of the church. There is a pew awaiting your occupation.

Evening service at seven thirty. This is a short, bright service and will last no more than sixty minutes; a profitable way in which you can spend one hour of the Lord's Day. Yes, you are very welcome, come along.

There will be no mid-week service.

The Watch-night service will be at 11 p. m. on Wednesday night. One hour in God's House at the close of the year seems to be a very wise thing, let us have a large attendance.

The Sunday school is a real institution, send the children along at ten sharp, there is always a class for them with an efficient teacher, the parent would do well to bring the children and go into the Bible class conducted by L. A. White, Sr.

The Young Peoples societies at the announced hours, seniors, intermediates and juniors. Too few of the young people of our city are interested in things religious, let us encourage them to join the church and its institutions, thereby guarding their future.

AUTOMOBILE ACCIDENT

Louis Pellitier, driver of the city fire truck and his sister, Mrs. Lhea Welsh and two little sons Thomas and Louis and Theodore Belfry met with an auto accident Christmas afternoon which might have been attended by much more serious consequences, if not one or more fatalities among the occupants of the car, had it not been for some quick action. Mr. Belfry was driving the car, Mr. Pellitier occupied the front seat also and the others were in the rear seat. They were on their way to Marquette on M28 and the road was somewhat slippery, with a light snow covering the track. A short distance from the old fish hatchery, where the road runs close to the Anna river they passed another car and skidded off the road, turning turtle in the river. The car was filling rapidly with water while Mr. Pelletier, whose position in the car left him the most freedom to use his arms and hands, smashed the windows, permitting them to make their escape. Great difficulty was encountered in helping Mrs. Welsh out, but all the occupants were safely removed in time with nothing more serious than a thorough drenching and severe shock. A wrecker was summoned to the scene and it was over four hours before the car was pulled out of the water and mud.

Attorney George Baldwin, who has been visiting his parents this week, will leave for Grand Rapids Sunday.

MUNISING BRIEFS

A daughter was born to Mr. and Mrs. Nathan Moulds Christmas day.

Mrs. L. E. Adams, Mrs. G. M. Evans and son Billy motored to Negaunee yesterday where they will be the guests of Mrs. Henry Broad.

August Ozar of Detroit, is here on a visit to his sister, Mrs. M. F. Madigan.

Ray Hines, who is employed in Detroit, arrived home yesterday on a visit.

Burr W. Collins, of Crosby, Minn., son of Mr. and Mrs. G. Sherman Collins of Negaunee, is here on a visit to Mr. and Mrs. Lee White and William Farrel and other friends.

Earl Floria of Marquette spent Christmas with his mother and brother in this city.

Cecil LaComb of Escanaba spent Christmas with his parents.

Anders Wadge of Chicago is the guest of arold Bjornstad during the holidays.

Jack Rapin of the Soo is the guest of Mr. and Mrs. Charles Savoy.

Miss Lena Delger, teacher of the Lincoln school, is visiting relatives at Onota.

Mr. and Mrs. George Lawie and sons George and Louis and Mrs. Malvina Clish and daughter Elaine, all of Muskegon, are the guests of Mr. and Mrs. Eli St. Amour.

Mr. and Mrs. Hubert Blohm and Blohm of Neenah, Wis., who have been visiting at the home of Walter Cramer and family left Thursday for home. They met with an accidental delay near the viaduct on M28 when their car skidded and partly upset at the side of the road. No one was injured and they were enabled to proceed upon their journey after a couple hours delay.

All stores in Munising were closed yesterday as a further observance of Christmas week.

The Legion members have started another campaign for the collection of clothing for families that are in need.

JUSTICE WALTER'S COURT

D. B. Buell was arrested and arraigned before Justice Walters on complaint of Representative Claude Coates who charged Buell with being drunk, and specifically with having in his possession two bottles of denatured alcohol some of which he mixed with lubricating oil which he used as a laxative. He was given 30 days in the county jail. Buell has been prominent in local politics, is well educated. An Alger county map made by him bears the legend, 'Darwin B. Buell, C. E. E. E., Forester, Timber Broker and Engineer."

Cot Ellis was picked up by Sheriff Frank Runsat Christmas Day and charged with being intoxicated. He was arraigned before Justice Walters and fined $5 and costs. The costs in the cases in the case were suspended on recommendation and Ellie dismissed upon payment of the fine.

Mike Calvey was arrested last week on complaint of his wife and was charged with the possession of moonshine whiskey, and home brew after Sheriff Runsat, deputy Mike Seppa, Deputy Victor Nybeck and State Troopers Halloran and Miller had made a raid upon his home at Forest Lake. He was arraigned before Justice Walters and placed under bonds of $1,000 for his appearance at the next term of the circuit court. His wife told the sheriff that while she and her husband were on their way from Forest Lake to Munising, and when they were near the overhead bridge on M28 her husband compelled her to get out of the car while he drove on. Another car picked her up and brought her back to Forest Lake where she notified Deputy Mike Seppa of the circumstance. He called Sheriff Runsat and a raid was made upon the home with the result that the officers found the moonshine and home brew there.

Isaac Risku of Onota is charged with snaring rabbits. He was arraigned before Justice Walters yesterday and pleaded not guilty. His case was postponed until Wednesday, Dec. 31.

Judge Lyle Will Run for Mayor

Chicago, Dec. 26 (AP)—Municipal Judge John H. Lyle, nemisis to gangsters, announced himself a candidate for the Republican nomination for mayor in opposition to William "Big Bill" Thompson.

While the crusading jurist declined to state what backing his campaign would have, it was generally conceded that he would make a bid for support by the factions opposed to Thompson.

Thompson has broken openly with Bernard W. Snow, county committee chairman and the county leaders who supported Ruth Hanna McCormick, in the senatorial contest.

Judge Lyle, in a formal statement, said he was running because he considered the mayoralty "the one spot in Chicago where all the lines that touch crime and racketeering converge."

He denounced the "ruthless, arrogant,(unchecked reign of terror carried by by criminal gangsters and racketeers."

WATER! WATER!

"How much milk does that cow give?"

"About eight quarts.' '

"And how much milk do you sell?"

"About twelve quarts."—Answers.

GLADSTONE

TOM BOLGER Manager — PHONE 32 RIALTO BLDG.

CAR ACCIDENTS MAR HOLIDAY

Bergs Have Narrow Escape When Auto Hits Horse

Mr. and Mrs. Ed Berg and son Bobby of this city, and Mr. and Mrs. Arthur Berg, of Hermansville, had a narrow escape from serious injury Christmas night when the sedan in which they were riding collided with a horse on highway US-2, at Birch Creek, a short ways this side of Menominee.

The Bergs were returning from Marinette at the time of the accident. As they neared Birch Creek the big horse galloped off a side road, turned onto the highway and came straight for the car. Ed Berg, who was driving, applied the brakes in an attempt to stop before reaching the animal but the horse hit the front end of the auto. Part of the animal passed over the hood, striking and breaking the windshield. The horse caromed off the car landing in the ditch. Berg was able to bring the damaged machine to a stop without leaving the road.

Although the son Bobby had been thrown through the windshield by the impact, none of the occupants of the car was injured.

Examination showed that the animal had a broken front leg and broken back and it was destroyed. It belonged to John Lishka, a farmer living near Birch Creek. The front end of the Berg machine was demolished.

A second auto accident involving a Gladstone party occurred early Friday morning when Andrew Drum of this city, collided head-on with an auto driven by a man from Gould City. The crash occurred on highway U S-2 just south of the Perkins gas station. No one was injured although both of the cars were badly damaged.

CHURCH SERVICES

METHODIST EPISCOPAL MEMORIAL
"The Friendly Church."
Cor. 12th and Wisconsin Ave.
Rev. H. W. Colenso, pastor.

10:00 Morning Worship Hour
Special service for New Year's.
Vocal Solos—Lawrence Van Horn, Josephine Magoon.
Piano Solo—Lucile Russell.
Sermon by the pastor. Subject "Travel Stains."
11:15 Sunday School. Teachers and classes for all ages.
Music by Sunday School orchestra.
6:30 Intermediate Epworth League.
Speaker—Miss Zora Hoover.
6:30 Senior Epworth League.
7:30 Evening Worship hour.
Special Programe.
Instrumental selections—Freeman Empson, Wallace Cameron, Bob Kee, Lucille Russ[illegible]
Vocal selections—Mrs. G. Segar, Laurence Van Horn.
Short Talks—George Cameron, Russell Skellenger, Miss Zora Hoover.
Others taking part in the service—Misses Charlotte Marble, Helen Erickson, Pearl Case and Miles McMillan, James Mitchell, Kenneth Foster.
Thursday, Jan. 1, 1931, Bible study at 7:30.
Strangers and all without a church home are cordially invited to worship with us.
The right way to begin traveling the right way is to begin right away.

BAPTISH MISSION.
Salvation Army Hall.
Sunday, Dec. 28.
10:45 a. m. Regular service.
7:30 p. m. Evening service.
Services will be led by Rev. Axel Edwards of Negaunee, who will also preach.
Wednesday evening, 9 p. m. New Year's Wake, program and refreshments.

SWEDISH MISSION.
Rev. C. V. S. Engstrom, pastor.
Dec. 28 Sunday.
No Sunday School.
Morning worship at 10:45 a. m.
Evening service at 7:30. This will be a song service in which the church choir, string band, quartettes and soloists will participate. Short address by the pastor in English.
Dec. 31, New Year's Eve.
Watch night service beginning at 9:30 p. m. Program will be given by Young People's Society, followed by social hour. Refreshments will be served by Ladies' Aid Society.
Midnight service commencing at 11:15 with short address by the pastor, testimonies and prayer.

ST. PAUL'S EV. LUTHERAN.
Theophil Hoffmann, pastor.
Cor. Minn. Ave. and Twelfth St.
"A Changeless Christ for a Changing World."
Sunday, Dec. 28.
9:00 a. m. regular services with sermon based on Luke 2: 33-40.
10:00 a. m. Sunday School.
7:30 p. m. Sunday, Bible Hour, (Revelation 2).
7:30 p. m. December 31, New Yeark's Eve services with Holy Communion, followed by a social gathering until midnight and bell ringing.
9:00 a. m. January 1st, New Year's services with sermon.

ALL SAINTS CATHOLIC.
Rev. Fr. S. Maier, pastor.
Sunday Services:
8:00 a. m. Low Mass.
10:00 a. m. High Mass.
Daily Mass at 8:00 a. m.

TRINITY EPISCOPAL.
Rev. Thomas Foster, rector.
9:00 a. m. Regular services.

REORGANIZED CHURCH OF JESUS CHRIST OF LATTER DAY SAINTS.
Corner Wisconsin and 11th Streets.
Sunday morning services: Sunday School 10:30 a. m.; prayer service 11 a. m.
Evening service, preaching at 7:30.
Mid-week service. Wednesday night, prayer meeting at 7:45.
Religeo-Young People's meeting Friday at 7:45.
Warner Acker, pastor.

SWEDISH BAPTIST.
Rev. N. Werner Nelson, pastor.
Sunday, Dec. 28.
9:50 a. m. Bible study in Sunday School.
3:00 p. m. Young People's Monthly Social Meeting.
A program will be rendered, following which refreshments will be served.
7:30 p. m. Evening Service. In the absence of the pastor, who will be attending a Pastors' Retreat at Flint, Mich., Dr. H. Kasen will be in charge of that service.
Wednesday, Dec. 31st at 9:00 p. m. Watchnight service. Program, refreshments. The last monthly offering of the year, will be lifted at this occasion.
January 1st, New Year's Day at 2:00 p. m. annual business session of the congregation.

B. B. Sword and sons, Oris, James and Clifford, of St. Paul, visited here yesterday at the S. J. Sword home.

WHEN HOOVER SIGNED RELIEF BILLS

One hundred and sixty-one million dollars were being mobilized for the relief of unemployment as this picture was taken in the White House, showing President Hoover signing the bills passed by Congress for public works and drouth relief. Soon after the two emergency measures, providing $116,000,000 for construction and $45,000,000 for loans to farmers, were sent to the president, he signed the bills and posed for the photographer. Administrators of the funds declared they would be put to work at once.

CITY BRIEFS

Mr. and Mrs. Irving Fardell, Minneapolis, spent Christmas here at the home of Mrs. Fardell's parents, Mr. and Mrs. Nels Peterson.

Miss Anna Long, Lansing, is visiting at the Cliff Murker home.

Mrs. Anne Fleming, Nahma, was a guest Christmas at the home of Mr. and Mrs. Cliff Murker.

Harry J. Stoaks, Chicago, is visiting at the home of his father, Dominic Stock.

Herbert Bauers, student at Purdue University, arrived here Wednesday from LaFayette, Ind., to spend the holidays at the home of his parents, Mr. and Mrs. C. A. Bauers.

Miss Elizabeth Waechner, Neenah, Wis., is a guest at the John Crawford home here.

James Montgomery, Minnesota avenue, left Friday evening for Rochester, Minn., where he will consult with medical specialists.

Meroy Medill will return Monday to Milwaukee, where she is attending the Milwaukee Culture School, after spending the holidays at the home of her parents, Mr. and Mrs. J. A. Medill.

Donald Montgomery, Chicago, is spending a few days at the home of his parents, Mr. and Mrs. James Montgomery.

Mr. and Mrs. Ralph Cornell, Green Bay, Wis., are spending a few days as guests at the Z. P. Cornell home, here.

Mr. and Mrs. Russell Hetrick, Iron Mountain, are visiting here at the J. A. Hetrick home.

Mr. and Mrs. Max Gafner and daughter Phyllis, Chicago, are visiting here at the home of Mrs. Gafner's parents, Mr. and Mrs. James Montgomery. Mrs. Gafner was formerly Miss Mildred Montgomery.

Mr. and Mrs. Phillip Goodreau of Escanaba, spent Christmas Day here as the guest of Mr. and Mrs. Louis Schram, Mrs. Goodreau's parents.

Bernice Swan, Evanston, Ill., is spending the holidays here at the home of her parents, Mr. and Mrs. J. B. Swan.

Mrs. J. J. Fitzgerald and Mrs. J. Marcus Dominguez, Chicago, are spending the holidays at the home of their parents, Mr. and Mrs. S. H. Tang.,

Mrs. Wm. Birmingham is leaving this morning for Sault Ste. Marie, Ont., to visit with Mrs. Elizabeth Shandonay and Mrs. Richard Birmingham.

Mr. and Mrs. B. D. Kuhn, Menominee, spent Christmas at the W. S. Skellenger home. Mr. Kuhn returned home Friday while Mrs. Kuhn remained to visit for several days.

Arthur Williamson returned Thursday evening to St. Paul after a holiday at the home of his parents, Mr. and Mrs. A. L. Williamson. Mrs. A. Williamson and daughter Anna Gale remained here for a short visit.

Mrs. Floyd Glass, daughter Ruth and son John, Korobert, Sask., are spending the holidays at the home of A. D. Kassidy. Mrs. Glass was formerly Blanche Hazel Cassidy.

Mr. and Mrs. L. H. LaFaver and daughter Betty of Iron Mountain, spent the holidays at the C. W. LaFaver home here.

Margaret LaFaver is spending a few days in Stevens Point, Wis., as the guest of Ruth Schwahn, formerly of this city.

Leonard Erickson, Chicago, arrived here Thursday to visit at the home of his parents, Mr. and Mrs. Andrew Erickson.

FIFTY - FIFTY

SHE: How dare you ask me to dance—I don't know you.

HE: Oh, that's all right. Gentlemen prefer blondes.

SHE: But I'm not a blonde.

HE: That's all right, too. I'm no gentleman.—Hummel, Hamburg.

Press Want Ads Cost Little, Accomplish Much.

Daggett Man Leases Perkins Gas Station

Leasing of the Perkins Gas station at South Gladstone to Oscar Hall of Daggett, transfer of the business to be made Jan. 16, 1931 is announced in a communication received from E. M. Perkins, owner, now at Powers, Mich. Mr. Hall has formerly been engaged in mercantile business in Daggett.

THEATRES

RIALTO

An exceptionally scintillant cast of players is offered the patrons of the Rialto theatre in an above-the-ordinary Western melodrama, "The Utah Kid," starring Rex Lease.

Besides the star, whose lean handsome length, all-round ability to ride, shoot and do athletic stunts in keeping with the Western hero, the feminine lead is taken by Dorothy Sebastian, whose dazzling beauty recently adorned "Our Blushing Brides," The generally high calibre of the cast, is kept up also by Tom Santschi, grand old fighter of the villain school, whose forbidding scowl and muscled menace are as delightfully formidable as ever; by Walter Miller, darkly handsome serial hero who plays a sheriff here in an exteremely sympathetic and unusual manner; by Boris Karloff, whose villanies have graced scores of screens; by Mary Carr, grand old lady of the screen in an "aunt" role; by Lafe McKee in a delightful characterization of an itinerant preacher; by Bud Osborne as a deputy and many others.

Pre-View

Explosives enough to demolish a city were used in the greatest battle scene ever filmed in "All Quiet On The Western Front," Universal's picturization of Erich Maria Remarque's masterful book of the war, which will open tonight at the Rialto theatre.

NO! NO! NO!

MARY: Your insults have no effect on me. You will not gain your point in that way!

MARTIN: What do I want to gain?

MARY: You want to make me go to mother. But I'll send for her to come here.—Answers.

ALL ALIKE

TAILOR: How about your account, sir? You owe me for ten suits last year.

CLIENT: Impossible—I only had two.

TAILOR: Yes, but you sent several of your friends here. —Passing Show.

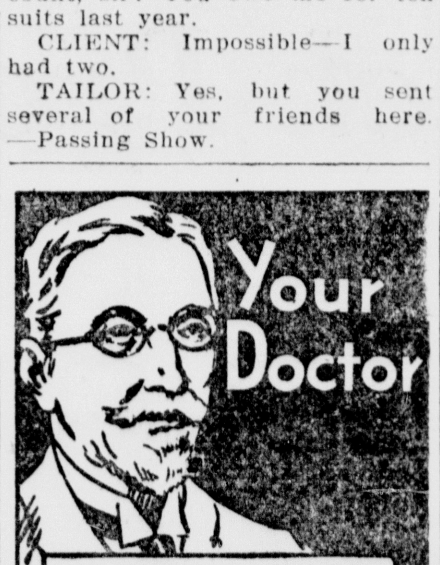

Recommends It

Creamettes! The more tender, more delicious macaroni product. Medical men advise its use because it is a "quick-energy" food and is easily digested. Builds muscle and strength in children.

Creamettes
THE MORE TENDER-MORE DELICIOUS MACARONI PRODUCT

BUSY DAY IN JUSTICE COURT

Five Cases Disposed of by Judge Hupy Yesterday

In addition to Joel Druckenmiller being bound over to circuit court charged with the murder of Louis Mertens, four other cases were disposed of in Justice Hupy's court yesterday morning.

Ed Keller, of this city, arraigned on a charge of assault and battery, through his attorney Torval E. Strom pleaded not guilty and hearing was set for Tuesday, Dec 30 at 10 o'clock. The alleged assault was made upon the person of Keller's wife. Bond was set at $200.

Douglas J. Schafer was bound over to circuit court on a charge of non-support. Schafer has a wife and nine-months old child living in this city.

James "Bud" Pryal, Escanaba, pleaded guilty to a reckless driving charge and was sentenced to pay a fine and costs totalling $42.50 or spend ten days in the county jail. The fine was paid. Pryal was arrested by Officer LaBumbard when he ran past officers who were signalling cars to a stop near the scene of an auto accident near South Gladstone, early Friday morning.

Jos. Siverson, Gladstone, paid $5 and costs when he pleaded guilty to a drunk and disorderly charge.

Reunion On Monday Evening at Delta

Final plans have been completed for the holding of the reunion of the Class of '28, G. H. S. Circumstances forced several last minute changes and the gathering will now be held Monday evening at the Delta Hotel in Escanaba.

Dinner will be served at 7 o'clock and there will be an impromptu program at which Principal C. C. Strickland will preside as toastmaster. Nearly 35 of the graduates have already made reservations and it is expected that almost the entire 42 who finished that year will be present.

Members are asked to meet at the Press office at 6:30 o'clock. Transportation will be furnished all without cars.

Christmas Festival On Monday Evening

The annual Christmas festival of Kronan Lodge No. 25, S. F. of A., will be held Monday evening in the Legion hall. The gathering will begin at 8 o'clock and there will be a children's program followed by the appearance of Santa Claus who will have candy for all the children. Refreshments and a dance will follow. The party is for members and friends.

Members of the committee in charge are Leonard Ellquist, Carl Wider and Mesdames Carl Kallerson, August Froberg, Ollie Nelson and Loritz Dahl.

Dora Racine is spending the holidays at the home of her parents in Gwinn.

An Appreciation

Response to our appeal for donations for the Christmas baskets, always generous, was this year unusually fine, evidence of the true spirit of Christmas that prevails in this community. Appreciation is expressed to all who knitted or sewed articles of wearing apparel, those who donated foodstuffs, or funds with which to purchase articles, to the schools, the Rialto management and to everyone who cooperated in any way in the work.

CHILD'S WELFARE CLUB

MODEL MARKET
717 DELTA AVE.
PHONE 8

SATURDAY SPECIALS

Peaches or Pears, No. 2½ can, each	25c
Coffee, Country Club, 2 lbs. for	58c
Puffed Rice, 2 pkgs. for	25c
Loaf Sugar, Domino, 2 pkgs. for	25c
Pork Shoulder Roast, 3-4 lbs. average, lb.	16c
Pork Loin Ends, 3-4 lbs. average, lb.	18c
Beef Roast, per lb.	16c
Round Steak, per lb.	22c
Chopped Beef, 2 lbs. for	30c
3 lbs. Kraut and 2 lbs. Pork Ribs for	30c

Fresh Fruits and Vegetables
WM. CRAIN, Prop.

RIALTO
Last Times Today
Matinee 2:30—Eve. 7-9

"TONIGHT IS THE NIGHT"

To See the Preview Showing of the Year's Biggest and Best Photoplay—"ALL QUIET ON THE WESTERN FRONT." Acclaimed by All Critics as Perfect. Attend the Nine O'clock Performance and Remain for the Preview Showing.

Young Hearts that Yearned for Love—

GIRLS who craved the companionship of boys... and boy-soldiers who yearned for the soft touch of a girlish hand, the exciting glance of a sparkling eye. Small wonder that they forgot convention and The Girl They Left Behind when and where the opportunity presented. See the song of turbulent Youth in Frich Maria Remarque's great novel now on the talking screen.

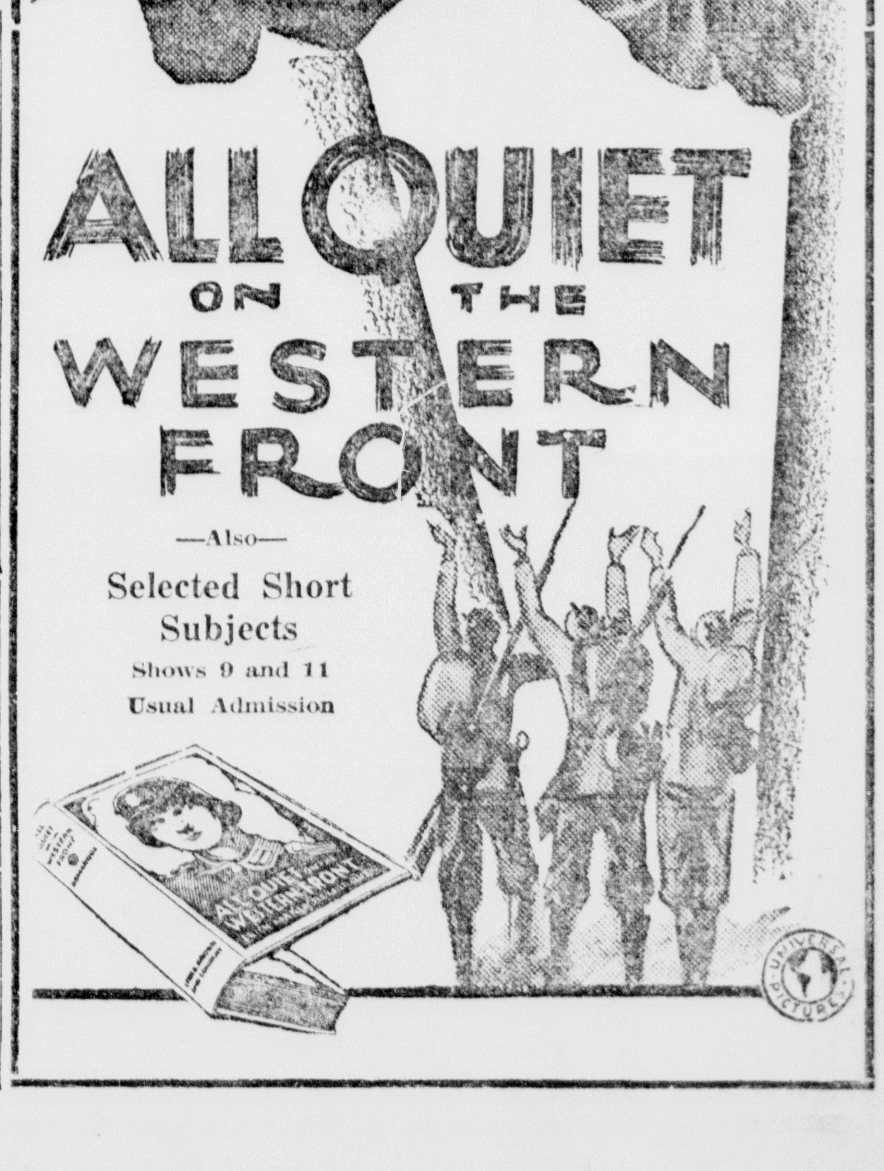

—Also—
Selected Short Subjects
Shows 9 and 11
Usual Admission

HELP BRING BACK PROSPERITY!

The difference between prosperity and depression is only 20 per cent. Manufacturing operations and trade right now are that close to very good times. But that extra fifth is important. If we had it, what an addition would be made to human happiness by reducing unemployment!

What can be done about it?

A whole lot! A 20 per cent reduction in production and trade means that much reduction in employment in many lines. But the other 80 per cent are at work and receiving about the same incomes as they were a year ago.

It's a perfectly simple proposition.

If those whose incomes are coming in steadily will increase their expenditures up to what they were a year ago, unemployment will cease to be a problem. And for most of us that will only be bringing the outgo up to normal.

Every individual who has an income nearly as large as a ye ago can help bring back prosperity by buying again at the normal rate.

Are You Doing Your Part to Bring Back Prosperity?

Come on Escanaba! Let's Go!

The Escanaba Daily Press

MURDER & BRIDGE

by ANNE AUSTIN

AUTHOR OF "THE BLACK PIGEON," "THE AVENGING PARROT" and "MURDER BACKSTAIRS"

©1930 by NEA SERVICE, INC.

(Continued From Page Four)

ations. Lois was 'first family' but poor when she married Peter, but he's been giving her an allowance of $20,000 a year for several years—not for running the house, but for her personal use. Clothes, charities, hobbies, like the Little Theater she brought Nita here to organize—"

"I wouldn't say she spends a great deal of it on dress," Dundee interrupted with a grin, as a vision of Lois Dunlap's comfortably dowdy figure rose in his mind.

* * *

"Lois doesn't give a hang now she looks or what anyone thinks of her—which is probably one reason she is the best-loved woman in our crowd," Penny retorted loyally. "The Miles' money is really Flora's, and she has the reputation of being one of the shrewdest business 'men' in town. When she married Tracey nearly eight years ago, he was just the salesmanager in her father's business—the biggest dairy in the state. . . Well, when Flora married Tracey, her father retired and let Tracey run the business for Flora, and he's still managing it, but Flora is the real head . . . Now, let's see . . . Oh, yes, the Drakes! . . . Johnny is vice president of the Hamilton National Bank, as you know, and owns a big block of the stock. Carolyn has no money except what Johnny gives her, and I rather think he isn't any too generous—"

"They don't get along very well together, do they?"

"N-no!" Penny agreed reluctantly. "You see, Johnny Drake was simply not cut out for love and marriage. He's a born ascetic, would have been a monk two or three centuries ago, but he cares as much for Carolyn as he could for any woman. . The Hamilton boys have some inherited money, and Clive has made a big financial success of architecture. . . . That leaves only Janet and Polly, doesn't it? . . . Polly's an orphan and has barrels of money, and will have barrels more when her aunt, with whom she lives, dies and leaves her the fortune she has always promised her."

"And Janet Raymond?"

"Janet's father is pretty rich—owns a big wire fence factory, but Janet has only a reasonable allowance," Penny answered. "As for me—I'm very rich: I get 35 whole dollars a week, to support myself and Mother on."

Dundee remained thoughtfully silent for a long minute. Then: "All you girls are alumnae of Forsyte-on-the-Hudson, and Nita Selim came here immediately after she had directed a Forsyte play. . . Tell me, Penny—was any of the Hamilton girls ever in disgrace while in the Forsyte school?"

Penny's face flamed. "I'm sorry to disappoint you, but so far as I know there was never anything of the sort. Of course we all graduated different years, except Karen and me, and I might not have heard—But no!" she denied vehemently. "There wasn't any scandal on a Hamilton girl ever! I'm sure of it!"

But her very vehemence convinced Bonnie Dundee that she was not at all sure. . .

He looked at his watch. Four o'clock. . . By this time Nita Selim was nothing more than a little heap of gray ashes . . . .

"I'm going out now, Penny, and I shan't be back today," he told the girl who had returned to her typing. "I'll telephone in about an hour to see if anything has come up . . . By the way, how do I get to the Dunlap house?"

* * *

"It's in the Brentwood section. You know—that cluster of hills around Mirror Lake. Most of the crowd live out there—the Drakes, the Mileses, the Beales, the Marshalls. The Dunlap house stands on the highest hill of all. It's gray stone, a little like a French chateau. We used to live out there, too, in a Colonial house my mother's father built, but my father persuaded Mother to sell when he went into that Primrose Meadows venture. The Raymonds bought it. . But why do you want to see Lois?"

"Thanks much, Penny. I don't know what I should do without you," Dundee said, without answering her question, and reached for his hat.

After 10 minutes of driving, the last mile of which had circled a smooth silver coin of a lake, Dundee stopped his car and let his eyes rove appreciatively. He had made this trip the night before to question Lydia, already installed as nurse for the Miles children, but it had been too dark for him to see much of this section consecrated to Hamilton's socially elect. . .

Georgian "cottage," Spanish hacienda, Italian villa, Tudor mansion—that was the Miles home; Colonial mansion where Penny had once lived; gray stone chateau. . . Not one of them blatantly new or marked with the dollar sign. Dundee sighed a little enviously as he turned his car into the winding driveway that led up the highest hill to the Dunlap home.

Lois Dunlap betrayed no surprise when the butler led Dundee to the flag-stoned upper terrace overlooking Mirror Lake, where she was having tea with her three children and their governess.

"How do you do, Mr. Dundee? . . . This is Miss Burden. . . My three offspring—Peter the third, Eleanor, and Bobby. . . Will you please take the children to the playroom now, Miss Burden? . . . Thank you! . . . Tea, Mr. Dundee? Or shall I order you a highball?"

"Nothing, thanks," Dundee answered, grateful for her friendliness but nonplussed by it. Not for the first time he felt a sick distaste for the profession he had chosen.

"It's all over," Lois Dunlap said in a low voice, as the butler retreated. "Lydia made her look very beautiful. . . I thought it would be rather horrible, having to see her, as the poor child requested in her note to Lydia, but I'm glad now I did. She looked as sweet and young and innocent as she must have been when she first wore the royal blue velvet."

"I'm glad," Dundee said sincerely. Then he leaned toward her across the tea table. "Mrs. Dunlap, will you please tell me just how you persuaded Mrs. Selim to come to Hamilton—so far from Broadway?"

"Why, certainly!" Lois Dunlap answered, puzzled. "But it really did not take much persuasion after I showed her some group photographs we had made when we Forsyte girls put on 'The Beggar's Opera' here last October—a benefit performance for the Forsyte Alumnae Scholarship fund."

With difficulty Dundee controlled his excitement. "May I see those photographs, please?"

(To Be Continued)

MANISTIQUE

STANLEY CLAUSEN, MANAGER — PHONE 155, TEEPLE BLDG.

RECORDS SHOW LARGE MAILING

43,230 Greeting Cards and Letters Mailed In 9-Day Period

Local post-office officials report the busiest holiday business in quite some years. Total receipts for this month are expected to be far above figures for the month of December last year.

Monday was the busiest day of the Christmas season when 13,000 outgoing greeting cards and letters were cancelled, excluding the incoming mail. All members of the department as well as those additional members who were rushed into service during the holiday period had to eat their meals on the run on that day. The amount of outgoing mail decreased on Tuesday and Wednesday, the force was kept exceedingly busy by the increase in incoming mail during these two days. All packages received were delivered at least on the evening of the same day.

From 8:30 a. m. on December 16 to 8:30 a. m. on December 24, the number of letters and greeting cards of outgoing mail handled numbered 43,230. No check up on former years is available because heretofore the cancelling machine had no counting device attached. Clerks and officials, believe, however, that this year's mail exceeded that of any other year in the history of the post-office.

CHURCH SERVICES

SWEDISH BAPTIST.
Rev. F. Elmgren, pastor.
Sunday, Dec. 28, 1930.
9:30 a. m. Sunday school.
10:45 Morning worship.
6:30 Young People's meeting.
7:30 Evening service.
Wednesday evening at 7:00 Prayer meeting and Bible study.
Everybody Welcome.

ST. PETER'S EV. LUTHERAN
Rev. E. C. Rupp, pastor.
Sunday, Dec. 28, 1930.
No Sunday school.
2:00 p. m. Regular Sunday service at the Norwegian Lutheran Church, Cor. Range and Walnut Streets.
Holy Communion will be celebrated in conjunction with this service.
No service at Germfask.

NORWEGIAN DANISH.
L. Oien, pastor.
Sunday school 10:00 a. m.
Divine service 11:00 a. m.

ZION LUTHERAN.
Victor E. Holmstedt, pastor.
Sunday, Dec. 28.
Sunday school 9:30 a. m.
Morning worship (Swedish) 10:30 a. m.
Evening worship (English) 7:30 p. m.
Wednesday, Dec. 31.
New Year's Wake 9:00 p. m. to 12:00 p. m. under the auspices of the Luther League. Program in the English and devotional in the Swedish language.

FIRST METHODIST EPISCOPAL.
Rev. Percy L. Lomas, minister.
Morning worship 10 o'clock. Sermon subject "Making Our Destiny."
Church school 11:15. The last Sunday in the year 1930. Let us all make a special effort to complete our records for this year.
Senior Epworth League in the League Room at 6:30. A worth while hour of discussion for all young people.
Special program at 7:30 "Candle Light Service." The Convocation of the Centuries.
Tuesday evening services will be held in the First Methodist Episcopal Church at Engadine.
Junior Epworth League on Thursday afternoon at 3:45.

PRESBYTERIAN S. S. MISSION.
Rev. C. E. Morrison.
Sunday, Dec. 28.
Services at Wood's Chapel 11:00 a. m.
Riverline School 7:30 p. m.
The sermon topic in both places will be "New Land Ahead," in which the pastor will stress the coming of the New Year.

BRIEFLY TOLD

Christmas Party—Members of the Order of Runeberg will hold a Christmas party this evening at the Oddfellow hall. Dancing will begin at 9 o'clock following a short business session. Lindstrom's orchestra will furnish the music.

Press Want Ads Cost Little. Accomplish Much.

Just the Thing for Chicago!

This type of uniform, adopted for the police of Warsaw, capital of Poland, ought to make a hit in Chicago, where gangsters carry machine guns. The Polish police are wearing steel helmets, steel vests and bullet-proof shields—and they're ready for anything.

Will Present New Year's Drama at M. E. Church Sunday

The old year of 1930 will soon pass away. The new year of 1931 will soon be with us. Around the ideas of the New Year cluster the thoughts of good resolutions, new beginnings, clean slates, newly lighted lamps, the passage of time, and many other appropriate symbols. One of the most effective presentations denoting the passing of the old year and the advent of the New Year is found in a lighted candle.

The First Methodist Episcopal church last year presented a "Candle Light Service" which service was enthusiastically received by an overcrowded church of people. This year on Sunday evening at the usual hour of 7:30 25 young people will present "The Convocation of the Centuries" another "Candle Light Service" which will be entirely different to the presentation of last year. In this service we shall see Father Time whose life is fast ebbing to "close struggling for life while an unseen adversary battles with him. His vigor vitality, and enthusiasm have grown cold with the passing of the days and months, and although he struggles he loses his strength and succumbs. A little cherub full of vigor succeeds in displacing Father Time, takes his place and faces the New Year all alone. The New Year is ushered in by ten young ladies in long flowing white robes, with lighted candles in their hands, who will be seen to form a cross as they take their positions on the platform.

The church extends to all a most cordial invitation to spend a profitable hour on Sunday evening. The pastor of the church, Rev. Percy Lomas, will give the dramatic readings accompanying this presentation.

BOWLING NOTES

The BearCats took two out of three games from the Browns Tuesday evening in a regular league game at the Elks' temple. The scores are as follows:

Browns			
Bratschie	127	183	186
Cayia	126	121	151
Chittenden	154	---	166
Roberts	191	152	167
Prine	146	145	---
Cummings	---	146	168
Handicap	71	74	66
Totals	815	821	904
Bear Cats			
McNamara	168	112	173
Powers	156	116	132
Hargreaves	121	144	149
Crawford	161	135	209
E. Busch	180	138	198
Handicap	87	87	87
Totals	878	732	948

Elks' Entertain 120 Young Folks at Xmas Dinner

One hundred and twenty-three youngsters had the time of their young lives Christmas day when they were banqueted and entertained in a royal manner at the annual turkey dinner given by the local Elk's club. The young folks did a good job of "cleaning up" every available piece of turkey.

Numerous group Christmas songs were sung and the youngsters were presented with various novelties. Ross Collier and David Livingstone assisted the entertainment committee in providing amusement for the children.

G. S. JOHNSON IS PROMOTED

Elected Director of Federal Land Bank of St. Paul

The federal farm loan board of Washington, D. C., has notified Gottfrid S. Johnson of his election as director of the Federal Land Bank of St. Paul, from its third division, which territory consists of the entire state of Michigan and 75 per cent of the eastern part of Wisconsin. This vacancy occurred by the recent death of E. J. VanLeuven of Mount Pleasant, Mich., who had served in this capacity since the organization of the bank in 1917. The federal Land Bank of St. Paul is one of 12 federal land banks serving the continental United States and operates in the states of Michigan, Minnesota, North Dakota and Wisconsin.

The federal farm loan system is a permanent part of the financial structure of this great country of ours. In the thirteen years that these banks have been in operation, they have demonstrated their ability to provide farmers with mortgage credit at low interest rates. Since their organization they have closed approximately 508,900 loans in the aggregate amount of $1,641,000,000, and 410,227 loans totaling $1,190,370,062 were outstanding on September 30, 1930.

Loans to Farmers

During the twelve months ended on that date, loans were made by the federal land banks to 12,308 farmers, in the total sum of $45,650,000. Aside from their capital investment, the money lent by the federal land banks has been furnished chiefly by the investing public through the purchase of their bonds. Altogether the banks have issued bonds amounting to $1,606,965,850, of which $1,179,474,480 were outstanding on September 30, 1930.

The federal farm loan board is composed of Secretary of the Treasury Andrew W. Mellon, and six members appointed by the president with the consent of the senate. It makes rules and regulations governing the operations of the banks and exercises general supervisory authority over the system.

In a recent statement of condition of the Federal Land bank of St. Paul it showed over ten thousand loans in Michigan with net mortgage loans in force of over 25 million. It is the third largest bank in the system with over 35 thousand loans in the four states and having total resources of over one hundred thirty-eight millions of dollars.

The other members of the board of directors of the Saint Paul bank, besides Mr. Johnson are:

F. H. Klawon, president, St Paul, Minn.

Samuel Togerson, vice president, Grand Forks, N. Dak.

John C. Smith, Mandon, N. D.

Sam Rask, Blooming Prairie Minn.

Frank R. Colt, Hudson, Wis.

Chas. E. Parker, Wausau, Wis.

Program Featured by Christmas Music at Baptist Church

A special program of Christmas music will be presented at the First Baptist church Sunday evening under the direction of Anna Coryell Dayton. The program is as follows:

Organ and Piano Duet, A Memory of Christmas Eve—Mrs. T. H. Bolitho, Mrs. Dayton.

The Star in the Christmas Sky—Men's Chorus.

It Came Upon the Midnight Clear—Hymn.

Hark, What Mean Those Holy Voices—Chorus.

Two-part Song, Star of Bethlehem—Edith Bowman, Ruth Peasley, Evelyn Smith, Louise Bolitho, Evelyn Grosa, Nan Gayar.

Tenor and Baritone Duet, Hail to the Lord's Annointed—Mr. Grosa, Mr. Walker.

Soprano Solo, Christmas Morn—Mrs. L. C. Harbin.

Violin Obligato—Noel Harbin.

Chrous, Brightest and Best—with Bass Solo by Carleton Walker.

Duet for Two Violins—Petite Sympony—Messrs. Ross Collier and Noel Harbin.

Quartette, Calm on the Night—Mrs. L. C. Harbin, Mrs. Grosa, Mr. Grosa, Mrs. E. B. Walker.

Baritone Solo, Gesu Bambino—Mr. Harry Olson.

Offertory, Piano Solo, Silvered Mists—Elizabeth Shinar.

Men's Chorus, Glory Be to God.

Soprano Solo, Night of Nights—Mrs. Lauritz Drevdahl.

Chorus, Chime Bells, Chime.

Postlude—Bethlehem.

Members of the choir: Mrs. L. C. Harbin, Mrs. Edith Hudson Mrs. J. Riley, Mrs. Jollin, Mrs. E. W. Miller, Mrs. J. Grosa, Miss Rose Nelson, Miss Evelyn Grosa, Miss Evelyn Smith, Mr. J. Grosa Mr. L. Strassler, Mr. J. I. Jennings, Mr. E. B. Walker, Mr. O. G. Quick, Mr. Carleton Walker, Mr. Jay Parker, and Dr. F. E. Dayton.

Father John Bauer, St. Mary's of the Springs College, East Columbus, Ohio, who has been a holiday guest of relatives in Crystal Falls, is spending a few days with Stanley Clausen.

Quitting the Sea

Associated Press Photo

Commodore Harold A. Cunningham, commander of the Leviathan and senior ranking officer in the American merchant marine, will resign his command when the ship goes into drydock in February.

CITY BRIEFS

Mr. and Mrs. Clifford Bergman are the parents of a nine and one half pound son, Jimmie Clifford, born Thursday morning, Dec. 25 Both mother and son are doing nicely.

Mr. and Mrs. Donald Goddard and Mrs. Charles Lundstrom, Detroit, are holiday guests of Mr. and Mrs. Elmer Lundstrom, Range street.

Mrs. George Bouschor left yesterday for Miami, Fla., to spend several months. Enroute she will visit her daughter, Mrs. R. H. Cromley, Detroit, for a week or ten days.

Mr. and Mrs. Wm. Gardipee and family, and Mrs. Carolyn Kitts, Little Lake, returned there yesterday after spending Christmas with Mr. and Mrs. James Crilly.

George Smith who was a Christmas Day guest at the James Crilly home has left for Quebec, Canada.

Miss Katherine Orr left yesterday afternoon for Lansing where she is employed after spending a few days with her parents, Mr. and Mrs. Fred Orr.

Sidney Emerson, Gould City, was admitted to the Manistique hospital Thursday afternoon suffering from a sprained back which he received while logging near Gould City.

Mr. and Mrs. Judson Hollenbeck, Jean and Perry and Wanda and Laurel Madison all of Masonville, Mich., were guests Christmas Day of Mr. and Mrs. William Cook.

David Swanson, Chicago, will leave this evening after spending Christmas with his parents, Mr. and Mrs. Swanson.

Miss Edna Chenoweth who was the holiday guest of her parents, Mr. and Mrs. Harry Chenoweth is leaving this afternoon for Detroit where she is employed.

Mr. and Mrs. W. F. Kefauver have as their holiday guests, Mrs. O. P. Kamschite, Miss Sally Curtain, and Charles Tucker, Milwaukee, and Mr. and Mrs. Louis Kefauver, Detroit.

The wheel of an automobile, speeding through Scotstoun, Scotland, recently, became detached and knocked down Sarah and Carolina Kinloch, three year old twins, Sarah being seriously injured.

Notice I. O. O. F.

ALL ODD FELLOWS will meet in the lodge hall at 1:30 p. m. today to attend the funeral of Dr. W. J. Saunders.

SOCIAL

Anderson-Swanson

Miss Helga Anderson, Mackinac avenue, daughter of Fred Anderson, Detroit, and Elmer Swanson, son of Mr. and Mrs. Oscar Swanson, Alger avenue, were united in marriage at a quiet ceremony performed at high noon Christmas Day. Rev. F. Elmgren officiated at the ceremony which took place at the parsonage of the Swedish Baptist church.

Miss Ruth Moline, and David Swanson, Chicago, brother of the groom attended the couple.

Immediately following the ceremony a wedding dinner was served to members of both families at the home of the groom's parents.

Mr. and Mrs. Swanson will reside on Mackinac avenue where the bride has made her home with Mrs. Hulda Palmquist.

* * *

Wed Christmas Day

At a quiet ceremony which took place at 5 o'clock Christmas afternoon, Miss Mildred Johnson, daughter of Mr. and Mrs. August Johnson, 652 Manistique avenue, became the bride of Barney Johnson, son of Mr. and Mrs. O. Johnson, Walnut street. Rev. C. M. Mullenburg officiated at the ceremony which took place at the Presbyterian manse.

Mrs. Levi Michaud and Oliver Johnson, sister and brother of the groom attended the couple.

The bride was attired in a gown of blue silk flat crepe with accessories matching and she carried a shower bouquet of roses and baby breath. Mrs. Michaud, bridesmaid, wore a gown of green silk flat crepe and she carried a bouquet similar to the bride's.

A wedding dinner was served at six o'clock at the home of the groom's parents. Covers were laid for eighteen guests.

Mr. and Mrs. Johnson have left on a short wedding trip to Rock Island, Ill., where they will spend a few days with the former's brother in law and sister, Mr. and Mrs. A. V. Swedberg.

An out of town guest at the wedding was Mrs. Branford of Munising.

* * *

Entertains

Mr. and Mrs. William Krummey, Garden avenue, were hosts to a number of friends and relatives at dinner and supper Christmas Day. Covers were laid for nineteen.

Guests were Mr. and Mrs. Joseph Bonscher, Mr. and Mrs. William Gentz and son Willard, Mrs. Margaret Redmond and son Jay, Mr. and Mrs. Peter Krummey, Mrs. Mary Quinlan, Mr. and Mrs. Richard Cooper, and Mr. and Mrs. Jay Krummey and daughter Marbell. Mr. and Mrs. Louis Farley and children, Morgan and Mary Ellen, Garden, were out of town guests.

* * *

Announce Marriage

Announcement of the marriage of Miss Dorothy Booker, daughter of Mrs. Emily Booker, Pembine, N. Dak., to Mauritz Carlson, son of Mr. and Mrs. John Carlson of this city, has been made.

The wedding took place in Minneapolis Monday, Dec. 22, at 9 a. m., with Rev. Roy E. Smith of the Simpson Methodist Episcopal church officiating. Attending the couple were Miss Emily Booker, sister of the bride and Louis Bednar, both of Minneapolis.

Mr. and Mrs. Carlson will make their home at 110 Cedar street.

The bride is well known here having taught at the Westside school during 1928 and 1929. Since September she has been teaching in Seattle, Wash.

Notice

ALL PYTHIANS will assemble at Castle Hall today at two o'clock to attend the funeral of brother W. J. Saunders.

Lost—Golden Wedding Ring between State Savings Bank and St. Francis de Sales church while going to 8 o'clock mass Christmas morning. Finder please return to 119 North Houghton avenue or call Daily Press. Reward.

STICKERS

RRYYYSSPPWCTDNNHHMMRR

If you add six A's, three E's and one I to the line of letters shown above and then put the proper letters in their proper places in the squares, you will make an eight-word sentence that you have heard very frequently in the past few days. 25

Solution Can Be Found on Classified Page.

Last Rites Today For Dr. Saunders

The last sad rites for Dr. William James Saunders, prominent local doctor who suddenly passed away Wednesday noon after a heart attack, will be held at the Episcopalian church at 2:30 this afternoon with Rev. George Walton, of Menominee, officiating. Members of the local Oddfellow and Knights of Pythias lodges will attend in the rites in a body.

Those who will serve as pallbearers are E. O. Brault, Raymond Besner, Herman Hartwig, Fred Orr, C. Laverne Smith, and Arthur Drevrdahl, doctors of this city will act as honorary pall bearers.

"Beautiful Isle of Somewhere" will be sung by Mrs. H. H. Hargreaves and a duet "Abide With Me" will be sung by Mrs. Hargreaves and W. F. Kefauver.

Relatives who will attend the funeral service are Mr. and Mrs. Leslie Saunders and daughters Elva Jean and Kathleen, Ortonville, Mich., Mrs. Peter Moore and daughter Mrs. Cecil Aldrich of Flint and Mr. and Mrs. Fred Saunders and son Austin, also of Flint.

Interment will be made in Lakeview cemetery with Gunnarson and Kefauver, local morticians, conducting the funeral.

Mrs. Frances Crinnian, Forrest, Ontario, and George Hewitt, Stalwart, Mich., daughter and son of Mrs. Elizabeth Hewitt, are spending the holidays here at the sheriff's residence. This is the first complete reunion of the Hewitt family during the past 21 years.

WANTED

RELIEF STENOGRAPHER for about one week, to start December 26th. Must have had some experience.

INLAND LIME AND STONE COMPANY

Dance at the ARCADIA TONIGHT

Holiday Sermon to Be Given Sunday at Presbyterian Church

Services at the Presbyterian church will be held as usual next Sunday. At the morning hour of worship, Mrs. L. Drevdahl will sing. Miss Elizabeth Brusie will preside at the organ. The pastor will preach a sermon entitled The Rock.' Its theme harmonizes with this holiday season, with special emphasis on the coming of another new year.

Members and friends of the church are urged to be present.

Intermediate Christian Endeavor members will meet at five-thirty p. m. The senior group will meet at six p. m. The evening service will be held at seven thirty in the parlors of the church.

THEATRES

GERO

Something different in an underworld story is "One Night at Susies," which comes to the Gero theatre today. The picture deals with the story of a woman 'fence' —one of those characters who disposes, in a mysterious manner of stolen goods and gems after thieves and gangsters have taken them.

Helen Ware, the famous stage character actress, who has given so many outstanding performances, plays the role of the fence, Susie. It is heralded as one of the strongest parts of the year, and one of the most unusual.

The story is not essentially of the underworld, but of Susie's care and love for a youth, son of a former gangster, whom she has reared and started on a straight path. The role is admirably played by Douglas Fairbanks, r.

Mr. and Mrs. Clyde Tank and daughter Joyce, returned Thursday evening from Escanaba where they spent the holiday with Mrs. Tank's mother, Mr. and Mrs. Napoleon Laporte, Fourteenth street. Mrs. Tank and daughter have been guests at the Laporte home for the past week.

SCHUSTER'S The I. G. A. Store

Saturday Specials

Milk, No. 2 cans, 3 cans for	25c
Tomatoes, No. 2 can, 3 cans	29c
Peas, No. 2 can, 3 cans	29c
1 can Pears, 1 can Peaches, 1 can Prunes, 3 for	65c
Lard, 2 lbs. for	27c
Onions, 10 lbs. for	25c
Bacon, lean, sliced, lb.	35c
Spare Ribs, 2 lbs. for	31c
Sauer Kraut, 4 lbs. for	25c
Rib Roast Beef, lb.	25c
Pork Roast, lb.	20c
Hamburger, lb.	15c

OUT OUR WAY

By Williams

Post-Holiday Stock Market Trading is Quiet

SALES HEAVIEST FOR FINAL HOUR

STOCK MARKET AVERAGES.
(By The Associated Press)
(Copyrighted, 1930, Standard Statistics Co.)

	50 Ind'ls	20 Rr's	20 Ut's	90 Total
Today	115.6	90.1	151.8	117.9
Pre. Day	118.0	92.4	154.3	102.4
Week Ago	119.8	94.4	156.3	122.2
Month Ago	129.5	100.8	168.6	131.9
Year Ago	165.5	127.3	200.2	165.8
2 Yrs. Ago	204.6	130.8	192.8	190.4
3 Yrs. Ago	147.2	122.8	126.7	138.8
High 1930	202.4	141.6	281.3	205.8
Low 1930	112.9	86.4	146.5	114.7
High 1929	252.8	167.8	353.1	253.5
Low 1929	141.3	117.7	156.8	140.2

BY JOHN COOLEY
(Associated Press Financial Writer)

New York, Dec. 26. (AP)—Professional selling, tax liquidation and a decline in July wheat to the lowest price in 34 years proved too great a weight for the stock market to lift so soon after Christmas and active shares lost 2 to 7 points today.

With many members of the financial community absent on an extended holiday, trading was quiet, although activity increased in the final hour when the day's lowest quotations were recorded. Sales were 1,800,660 shares, 600,000 shares of which changed hands in the last 50 minutes.

Store Trade "Fair."

Except for a brief recovery in the morning, the market's trend was downward. There was a group weakness in the merchandising, utility, steel and rail shares. Department, chain store and mail order stocks sold rather freely all day, reflecting Wall Street's belief that profit margins had been cut by lower prices and by a volume of holiday business that may not have been entirely up to expectations. Coppers were firm. Farm implement issues and many specialties joined the recession, and when the market closed it was little more than 3 points, on the average, above the mid-month lows.

In connection with retail store business, Bradstreet's said that the volume was "fair" and perhaps equal to last year's in units, but from 10 to 30 per cent below 1929 in price value at many centers.

An accumulation of railroad income statements for November showed that the percentage declines from a year ago and also from October, revealed in the early returns, were being maintained. The rail stocks were relatively inactive, but lost from 1 to 4 points.

Loans Reduced.

Even the recent rally failed to interrupt the long procession of declines in brokers' loans, which dropped $89,000,000 in the week ended December 24. This substantiated the opinion that the advance on stocks in December 17 had been a technical upturn and that weak holdings had been liquidated while the coverings was in progress. The record breaking decline in reserve bank loans to brokers now amounts to $1,303,000 since September 24 and reduces the total outstanding volume to $1,919,000,000, the lowest in six years. Thus the last vestiges of the big bull market, so far as this form of credit is concerned, have disappeared.

The approach of the year-end settlements and the large interest and dividend payments falling due on January 1 was reflected in the withdrawal of about $40,000,000 from the call loan market and an advance in the rate to 2½ per cent. Federal Reserve Member banks in New York increased their borrowings by $70,000,000 during the past week, largely in preparation for holiday demands.

Foreign exchanges were quiet and changes small. Sterling cables advanced another sixteenth to $4.85 7-8.

DAY'S MARKETS IN BRIEF

New York, Dec. 26. (AP)—

Stocks heavy; mercantile shares at new lows.

Bonds irregular; investment issues steady in dull trading.

Curb heavy; small losses in quiet market.

Foreign exchanges steady; Argentine weak.

Cotton lower; western selling.

Sugar easier; trade selling.

Coffee higher; Brazilian support.

Chicago:

Wheat easy; bearish Kansas state report.

Corn easy; large Argentine weekly reports.

Cattle irregular.

Hogs easy.

Sticker Solution

A MERRY
CHRISTMAS
AND A HAPPY
NEW YEAR

By using the letters RRYYYSSPPW-CTDNNHHMMRR, plus six A's, three E's and one I, and putting them in their proper places in the squares, you can form the timely sentence shown above.

NEW YORK STOCKS
(Last Sales)

Abitibi Pow. & Pap.	8.12
Advance Rumley	3.00
Ajax Rubber	95.25
Air Reduction	.37
Alaska Juneau	7.00
Al. Chem. & Dye	178.00
Allis Chal. Mfg.	34.00
Amerad	17.87
Am. Agri. Chem. Pf.	
Am. Bosch Magneto	
Am. Brake Shoe	80.50
Am. Can	109.50
Am. Car & Fdy.	25.50
Am. & For. Power	27.25
Am. International	18.12
Am. Loco.	20.25
Am. Metal	18.00
Am. Rad. Stand. San.	15.87
Am. Seating	
Am. Smelt. & Ref.	38.75
Am. Steel Fdrs.	25.25
Am. Sugar Ref.	40.25
Am. Tel. & Tel.	174.75
Am. Tob.	102.00
Am. Wat. Wks.	52.00
Am. Woolen	6.37
Am. Zinc, Ld. & Sm.	4.25
Anaconda Cop.	28.00
Andes Copper Min.	12.50
Armour Del. Pf.	64.00
Armour of Ill. "A"	3.12
Armour of Ill. "B"	1.87
Armour of Ill. Pf.	35.00
Atchison T. & S. F.	176.00
Atlantic Ref.	17.75
Auburn Auto	94.25
Autosales	
Baltimore & Ohio	66.00
Barnsdall "A"	11.00
Bethlehem Steel	48.87
Bohn Alum.	20.12
Borden	67.75
Briggs Mfg.	17.25
Brockway Mot. Pf.	13.12
Brunswick Balke	10.12
Burroughs Ad. Mch.	21.87
Byers Co.	37.25
Callahan Zinc Lead	
Calumet & Arizona	34.00
Calumet & Hecla	8.1
Canada Dry G. Ale	33.00
Canadian Pac.	37.62
Central Alloy St.	
Cerro De Pasco	28.75
Certainteed	2.00
Checker Cab	
Chesapeake & Ohio	38.00
Chic. & E. Ill. Pf.	
Chic. Gt. Western	5.7
Chic. Mil. St. P. & Pac.	5.50
Chi. M. St. P. & Pc. Pf.	9.1
Chic. & Nor. West.	32.0
Chic. Pneu. Tool	10.0
Chic. Rk. Is. & Pac.	47.0
Chile Copper	
Chrysler	16.6
Collins & Aikman	12.1
Colorado Fuel & Iron	21.5
Colum Gas & El	33.5
Columbian Carbon	73.5
Com. Invest. Trust	24.2
Commercial Solv. New	15.00
Com'wlth Pow.	
Com'wlth South	8.00
Congoleum Nairn	6.6
Congress Cigar	22.00
Consol Cigar	25.50
Consol Gas	81.75
Container A	
Continental Can	47.50
Contineal Mot.	2.75
Corn Products	69.62
Crucible Steel	55.50
Cudahy Pack	40.00
Curtis Wright	2.25
Davidson Chemical	12.25
Detroit Edison	162.50
Drug Inc.	60.25
DuPont De Nem	85.00
Eaton Axle & Spr.	13.25
Elec. Auto Lite	49.50
Electric Boat	3.00
El. Pow. & Lgt.	37.50
Elec. Stor. Batt.	49.50
Erie R. R.	25.25
Fairbanks Morse	21.00
Federal Motor	6.37
Fisk Rubber	.75
Follansbee	13.50
Fox Film "A"	27.50
Freeport Texas	28.25
Gabriel Snub A	3.00
General Asphalt	23.50
General Elec.	42.62
Gen. Foods	47.12
General Mot.	34.37
Gen. Outdoor Adv. A.	24.00
Gen. Outdoor Adv. Ctf.	6.87
Gen. Railway Signal	69.00
Gillette Saf. Raz.	18.75
Glidden Co.	8.25
Gold Dust	31.25
Goodrich (BF)	16.25
Goodyear Tire & Rub.	47.50
Graham Paige Mot.	3.62
Granby Con Mining	16.50
Great North Rv. Pf.	59.00
Great Nor. Ir. Ore. Ctf.	19.00
Green Can. Copper	
Grigsby Grunow	3.00
Hahn Dept. Stores Pf.	6.87
Houdaille-Hershey B	4.2
Houston Oil	8.2
Hudson Mot. Car	22.6
Hupp Motor Car	8.0
Illinois Cent.	68.0
Independent Oil & Gas	
Indian Refining	3.6
Indian Steel	
Inspiration Copper	7.3
Int. Bus. Mach.	143.1
Int. Combust. Eng.	1.7
Int. Harvest	45.50
Int. Match Ptc. Pf.	56.0
Int. Merc. Marine Ctfs.	15.1
Int. Nick Can.	14.50
Int. Pap.	
Int. Tel. & Tel.	19.50
Island Crk. Coal	
Jewel Tea	
Johns-Manville	58.25
Jordan Motor Car	.62
Kan. City Sou. Ry.	
Kelly-Springfield Tire	1.87
Kelsey-Hayes Wheel	20.25
Kelvinator	8.62
Kennecott Copper	22.75
Kimberley-Clark	38.50
Kolster Radio	
Kresge (S. S.)	26.12
Lee Rubber & Tire	
Ligg. & Myers Tob. B	80.62
Liquid Carb.	
Loose Wiles Bis.	48.00
Louisiana Oil Ref.	3.62
Louis Gas & Elec. A	26.25
Louisv. & Nash	85.00
Mack Trucks	34.12
Magma Cop.	21.50
Manhattan Elec. Sup.	
Marmon Motor	
May Dept. Stores	28.25
Mengel	
Miami Copper	8.25
Michigan Steel	
Mid-Contin. Pet.	13.12
Midland Steel Pf.	19.50
Minn. & St. Louis	
Missouri Kan. & Tex.	16.00
Missouri Pacific	27.25
Montgomery Ward	15.75
Moon Motor Car	
Mother Lode	.50
Moto Meter Gauge	2.50
Motor Prod.	
Motor Wheel	14.87
Mullins Mfg.	
Murray Corp. Am.	11.00
Nash Motors	26.00
National Biscuit	75.50
Nat. Cash Reg. A	30.00
Nat. Dairy Prod.	37.6
Nat. Pow. & Lgt.	81.75
Nevada Con. Copper	10.75
New York Air Brake	23.00
New York Central	112.25
North American	69.50
Northern Pacific	48.00
Norwalk Tire & Rub.	
Omnibus	
Otis Elevator	52.25
Ottis Steel	
Packard Motor	8.50
Pan-Am. Pet. B	38.50
Param. Fam. Lasky	
Pathe Exchange	1.87
Pathe Exch. A	
Patino Min. & Ent.	11.50
Peerless Motor	3.12
Penney (J. C.)	28.50
Penn R. R.	56.75
Phila. Rdg. Coal & Iron	7.12
Phillips Petrol	13.25
Pillsbury Flour	27.00
Pittsburgh Coal	21.00
Pressed Steel Car	3.87
Pub. Ser. Corp N. J.	69.75
Pullman	49.50
Pure Oil	8.27
Radio Corp of Am.	12.62
Radio Keith-Orp.	15.50
Reading Co.	76.00
Remington Rand	15.75
Reo Motor	8.50
Republic Ir. & Steel	11.00
Reynolds Spring	1.25
Reynolds Tob. B	40.62
Richfield Oil Cal.	5.50
Rio Grande Oil	5.75
St. Joseph Lead	23.25
St. Louis S. Fran. Ry.	42.75
Schulte Ret. Stores	4.00
Sears-Roebuck	43.87
Seneca Copper	
Shell Union Oil	6.00
Sinclair Con. Oil	10.12
Skelly Oil	10.25
Snider Pack	2.25
South Cal. Edison	43.00
Southern Pacific	90.00
Southern Railway	47.62
Sparks Withington	9.12
Spicer Mfg.	9.50
Standard Brands	16.00
Stand. Com. Tob.	
Standard Gas. & El.	57.50
Stand. Oil Calif.	44.25
Stand. Oil N. J.	46.62
Stand. Oil N. Y.	21.12
Stand. Plate Glass	
Stewart Warner	16.00
Studebaker	20.50
Submarine Boat	.12
Tennessee Cop. & Ch.	
Texas Corp.	29.75
Texas Gulf Sulphur	45.25
Tex. Pac. Coal & Oil	4.25
The Fair	21.25
Tide Water Assoc. Oil	6.00
Tide Water Oil	
Timken Det. Axle	
Timken Roll. Bearing	42.12
Tobacco Prod.	2.25
Truscon Steel	
Underwood Elliott	49.75
Union Carbide	56.00
Union Pacific	176.50
United Aircraft	20.62
United Corp	15.25
United Gas & Imp.	26.00
Un. States Freight	19.50
U. S. Indust. Alcohol	55.00
U. S. Leather A	6.50
U. S. Rubber	12.37
U. S. Steel	137.50
U. S. Steel Pf.	143.00
Univ. Pipe & Rad.	2.12
Vanadium Corp.	51.37
Vick Chemical	
Wabash Ry.	14.87
Warner Pictures	13.12
Western Maryland	12.50
Westingh. Air Br.	32.50
Westingh. El. & Mfg.	89.87
White Motor	23.00
Willys Overland	4.62
Woolworth	52.62
Wright Aero	12.12
Yellow Trk. & Coach	9.12
Youngstown Sh. & Tube	70.50
Amer. Rolling Mill	29.75
Continental Shares	10.00
Eastman Kodak	146.00
Fed. Screw	
Firestone Com.	17.62
Fourth Nat. Investors	22.00
Interstate Dept. Store	16.00
Nat. Bellas Hess	4.0
Pierce Petroleum	2.12
Simmons Co.	14.5
Tex. Pac. L. Tr.	11.37
Third Nat. Invest.	17.50

SALES SUMMARY

Total Sales	
Previous Day	
Week Ago	
Year Ago	
Two Years Ago	
Jan. 1 to Date	
Year Ago	
Two Years Ago	

NEW YORK CURB
(Closing Quotations)

Aeronautical Ind.	
Ainsworth Mfg. (2½a)	7.87
Alexander Ind.	
Allied Power & Lt.	
Allison Drug A	
Allison Drug B	
Aluminum Co. Am.	150.50
Am. Br. Bov. Fd.	
Am. Com. Pow. A (.30a)	11.87
Am. Com. Pow. B.	
Am. Cyan B	7.37
Am. & Fgn. Pow. War.	15.00
Am. Gas. & El.	80.50
Am. Light & Trac.	41.00
Am. Solv. & Chem.	
Am. Super Power	9.37
Am. Super Pow. 1st pf.	
Anglo Am. Vot. COD	
Arcturus Radio Tube	
Arkansas Nat. Gas. A	5.37
Asso. Gas. & El. A	15.25
Aviation Corp Amer.	18.00
Bahia Corp.	
Bellanca Aircraft Vtc.	3.50
Bliss E. W.	
Buff. Niag. & F. P., Pf.	
Butler Bros.	
Cam. Co. Vtc.	.12
Cam. Co. Pf.	
Can. Marc. Wireless	2.00
Carib Syn.	.87
Celanese Corp. Am.	
Central At. States	
Cen. States Elec.	8.25
Chain Stores Stock	6.12
Cities Service	15.37
Club Alum. Uten.	3.00
Colon Oil	1.62
Com'wealth Edison	
Comw. & South War	1.62
Comstock Tunnel	.25
Cons. Cop. Min.	2.62
Cons. Gas. Util. A	14.00
Continental Oil Me. Vtc.	
Copper Range	
Cord Corp.	5.50
Curtiss Flying	
Curtiss Wright War	
Davenport Hosiery	
DeForest Radio	1.25
Detroit Aircraft	1.75
Dow Chemical New	
Durant Mot.	1.12
Eastern Gas. & Fuel	
El Bond & Share	39.87
El Bond & Share Pf.	102.62
Electric Share	8.50
Emp. Gas & F. 8% Pf.	
Empire Pow.	32.00
Fairchild Aviation A	
Federal Screw	
Fokker Aircraft	
Ford Motor of Can. A	21.00
Ford Motor Canada B	
Ford Motor France	7.75
Ford Motor Ltd.	13.75
Fourth Natl. Inv.	
Fox Theatre A	4.00
Gen. Bak.	1.00
Goldman Sachs	35.00
Gulf Oil Corp. Pa.	61.62
Hall Lamp	
Hecla Mining	
Hiram Walker C & W	6.00
Hudson Bay M & S	4.00
Humble Oil & Ref.	58.25
Imp. Oil Can New	15.87
Internat. Pet.	13.12
Inter. Super Pow.	20.00
Inter. Util. B	4.62
Lake Superior	
Lakey Fdy. & Mach.	1.75
Lehigh Coal & Nav.	23.75
Libby Mcn. & Libby	
McCord Rad. B.	
Mid-West Util N	16.50
Midland Steel	
Mo. Kansas Pipe Line	5.25
Mohawk Hud. Pow.	
National Aviation	3.87
National Baking	
Nat. Family Stores	
Nat. Pow. & Lgt. Pf.	
Nat. Pub. Serv. A.	
National Trans.	12.50
Newmont Mining	41.12
Niagara Hud. Pow.	9.00
Niagara Hud. P 'A' War	1.62
Niles Bem. Pond	
Nipissing Mines	1.12
Noranda Mines	13.62
North Am. Aviation	
No. Am. Util. Sec.	2.50
Northeastern Pow.	
Northern States Pow. A	
Ohio Coal	
Outboard Mot. A	
Parke Davis	29.25
Pennroad Corp.	5.50
Penn Ohio Edis.	
Petroleum Corp.	.25
Pressed Metals	
Richman Bros.	
Shattuck Denn	
Sikorsky Aviation	
Sonora Products	
S. E. Pow. & Lt.	
Standard Motors	
Stand. Oil Indiana	33.62
Stand. Oil Kan.	
Stand. Oil Ky.	[illegible]
Stand. Oil Ohio	43.57
Stand. Pow. & Lt.	
Stromberg Carlson	
Stutz Mot. Car Am.	
Swift & Co. New	27.25
Swift Int.	37.75
Texas Oil & Land	8.37
Third Nat Invest.	
Transcont. Air Trans.	3.75
Triplex Saf. Glass	
United Gas	7.00
Un. Lt. & Pow. A	22.00
U. S. Gypsum	
United Verde Ext.	8.00
Util. Pow. Lt. B Ctf.	
Utility & Industries	5.50
Vacuum Oil	54.00
Vick Finance	4.75
Woodley Petrol	
Yellow Taxi Cab N. Y.	
Am. Austin	1.25
Central Pub. Ser	13.87
Chat. Phe. Al. Corp.	14.00
Nat. Investors	4.62

BOND INTEREST RATES REDUCED

BOND MARKET AVERAGES.
(By The Associated Press)
(Copyright, 1930, Standard Statistics Co.)

	10 Ind'ls	10 Rr's	10 Ut's	30 Total
Today	86.1	101.0	97.2	94.8
Pre. Day	86.2	100.9	97.4	94.8
Week Ago	85.7	100.8	97.7	94.8
Month Ago	89.7	103.1	99.2	97.3
Year Ago	91.7	105.0	98.1	98.3
2 Yrs. Ago	94.5	104.5	99.5	99.5
3 Yrs. Ago	96.6	109.3	100.4	102.1
High 1930	94.9	109.8	101.4	101.9
Low 1930	83.3	97.3	96.6	92.6
High 1929	95.3	106.0	99.8	99.9
Low 1929	90.4	100.8	96.0	96.3

BY DONALD C. BOLLES
(Associated Press Financial Writer)

New York, Dec. 26. (AP)—Bond prices were little changed in one of the dullest sessions of the year today.

Bond prices moved uncertainly as the volume of trading dropped off sharply from the average for recent full sessions. Railroad obligations that have a high investment rating were accumulated at slightly higher prices but it was a standoff in the rest of the domestic section. Speculative bonds were heavy and United States governments displayed a mixed trend. Foreign obligations were irregularly lower, as Latin Americans turned reactionary in a thin market.

D. C. Bolles

Announcement after the close of the market that the New York clearing house association had reduced the interest rates to be paid on deposits effective Dec. 27 was received in financial circles as a potential aid to the bond market. The slashings of interest rates by New York clearing house banks for the third time this year, tends to widen the spread between bond yields and interest rates banks may pay on deposits.

Banks Stay Away.

The weekly report of the condition of Federal Reserve Member Banks in New York city announced tonight shows the city banks were virtually absent from the bond market during the week. Their holdings of "other" investments remained unchanged and the total of United States governments in their portfolios was only $2,000,000 more. From the start ofthe week it has been apparent from the quiet movement of prime bonds in the legal class that the switching by banks from domestic bonds to United States governments had let up.

The list of securities considered legal investments for New York savings banks announced today by the state superintendent of banks contained several important changes. The list which is prepared as of Dec. 1 restores the obligations of the St. Louis Southwestern and strikes Atlantic and Yadkin 4s, Central of Georgias, New Orleans, Texas and Mexico issues and those of the Pittsburgh, Youngstown and Ashtabula. The list is based largely on 1929 earnings. The general revision will not be made until after Jan. 1.

EARNINGS.

New York, Dec. 26. (AP)—Graham-Paige Motor Corp. and subsidiaries today reported for the September quarter net loss of $1,347,924, compared with a net profit of $54,633 in the third quarter last year.

CHICAGO EGGS.

Chicago, Dec. 26.—Eggs, 6,670; barely steady; extra firsts 28; fresh graded firsts 26; ordinary firsts 20 to 28; refrigerator firsts 14½; refrigerator extras 16.

CHICAGO POTATOES.

Chicago, Dec. 26.—Potatoes, 114, on track 229, total U. S. shipments Wednesday 517, Thursday 32; firm on McClures, about steady on other stock; trading just fair; Sacked Per Cwt., Wisconsin Round Whites 1.40 to 1.60; Idaho Russets No. 1, 1.75 to 1.85; ordinary 1.65 to 1.70; No. 2, 1.25 to 1.35, ordinary 1.15; Colorado McClures branded mostly 2.00.

CHICAGO LARD.

Chicago, Dec. 26.—Cash lard 9.62.

CHICAGO BUTTER.

Chicago, Dec. 26.—Butter prices declined ½ to 1 cent on all scores today under selling pressure with demand lacking.

Fresh: 93 score 28½ to 29; 92, 28; 91, 27½; 90, 27; 89, 26; 88, 25; 87, 24½.

Centralized: 90 score 27½; 89, 26; 88, 25.

MONEY RATES.

New York, Dec. 26.—Call money, firm; high 2½; low 2; ruling rate 2; close 2½.

Time loans, steady; 30 to 90 days 2½ to 3; 4 to 5 to 6 months 2 3-4 to 3 per cent.

Prime commercial paper 2 3-4 to 3.

Bankers' acceptances unchanged.

GOVERNMENT BONDS.

New York, Dec. 26.—Closing prices:
Liberty 3½s 102.24.
Liberty 1st 4¼s 102.29.
Liberty 4th 4¼s 103.18.
U. S. Treasury 4s 108.3.
U. S. Treasury 4¼s 112.6.
U. S. Treasury 3 3-8s 1940-43 102.7.

RADIO

New York, Dec. 26. (AP)—Football bids adieu to 1930 in the annual east-west game from San Francisco tomorrow afternoon, and with Ernie Smith at the microphone the WABC coast-to-coast network will broadcast the contest, starting at 5 o'clock (EST).

The game is played for the benefit of the Shriners' hospital fund, between sectional teams of picked stars.

Youthful announcers will tell all about a circus on WEAF and chain from 2:30 to 3:15 p. m. (EST).

The event will be the holiday circus of the New York Boys' club and the description will be by child actors heard in the daily "Lady Next Door" program. The broadcast comes from the 105th Field Artillery armory, New York, where the circus is being presented to raise funds for needy New York boys.

Madge Tucker, who is the Lady Next Door, and Announcer George Hicks will assist.

Senator Smith W. Brookhart of Iowa will be guest speaker of the National Radio Forum, WABC and chain at 9:30 p. m. (EST). His subject is to be "The Anti-Injunction Bill for Organized Labor."

Hank Simmons' Showboat is to give "The Night Riders" at 10 p. m. (EST) on the WABC network.

An hour's broadcast of the opera "Il Trovatore" is to be made from the stage of the Chicago Civic Opera House at 10 p. m. (EST) by WJZ and stations. Singers to be heard will include Cyrena Van Gordon, Cesare Formichi and Virgilia Lazzari.

Two NBC features have their final performances tomorrow evening. At 6 o'clock (EST) the WEAF series of sketches centering around the James Family will end, and at 9:30 (EST) the WJZ chain is to present the last of the old time minstrel programs, which have been on the air for more than two years.

Federal Reserve Credit Increases

Washington, Dec. 26. (AP)—The daily average volume of Federal Reserve Bank credit outstanding during the week ending December 24, as reported by the Federal Reserve Bank, was $1,338,000,000, an increase of $33,000,000 compared with the preceding week and a decrease of $379,000,000 compared with the corresponding week in 1929.

The Federal Reserve board reported today that on December 24 total reserve bank credit amounted to $1,425,000,000, an increase of $128,000,000 for the week. This corresponds with an increase of $177,000,000 in money in circulation and a decrease of $47,000,000 in treasury currency offset in part by decreases of $88,000,0000 in member reserve balances and $3,000,000 in unexpended capital funds, etc., an an increase of $5,000,000 in monetary gold stock.

Holdings of bills discounted increased $117,000,000 during the week, the principal changes being increases of $64,000,000 at the Federal Reserve Bank of New York, $17,000,000 at Philadelphia, $10,000,00 at Boston and $9,000,000 at Chicago.

The system's holdings of bills bought in open market increased $8,000,000 and of United States bonds $6,000,00, while holdings of Treasury notes declined $7,000,000 and of Treasury certificates and bills $50,000,000.

WALL STREET BRIEFS

New York, Dec. 26. (AP)—Commercial failures in the United States this week, with returns covering five business days, totaled 456, R. G. Dun & Co. reports, adding that although an exact comparison cannot be made with last week's report of six days, the average for this week was lower. For the corresponding five days last year insolvencies totaled 393. The east and the Pacific coast showed fewer defaults this week than in the corresponding period of 1929, but these decreases were more than offset by increases in the south and west.

The trend of domestic hide markets has been toward lower levels this week, with declines practically general in the list of published quotations, Dun's reports. It is felt that only a decisive turn for the better in footwear and leather conditions will be effective in bringing about any appreciable and lasting improvement in the raw material situation. Although some signs of increased business in leather have appeared of late, the gains are scattered and no strengthening of the price structure has resulted.

Construction is expected to start soon on a yeast manufacturing plant for Anheuser-Busch, Inc., of St. Louis, at Old Bridge, N. J. The plant will have an ultimate productive capacity of 100,000 pounds of yeast daily and the estimated cost is $2,000,000.

The weekly gold statement of the Federal Reserve Bank of New York shows imports of $10,000,000 from Canada and $26,000 chiefly from Latin-American countries. There were no exports, but gold earmarked for foreign account increased $7,026,000.

Latest statistics show 2,233,149 births and 1,381,987 deaths per year in the United States.

CURB FOLLOWS THE BIG BOARD

New York, Dec. 26. (AP)—The curb market began the day uncertainly, firmed up a little in the utility and oil divisons during the late morning, but yielded to selling pressure late in the day, along with the "big board," and the grain markets.

Trading was extremely sluggish during the early hours of trading but quickened a little during the late selling. The day's total transactions, however, aggregated only 449,900 shares, or 37,300 shares less than Wednesday's turnover.

Electric Bond and Share was traded in fairly large volume, and sold up about a point early in the day, only to slide off 2 points from the top before the close. United Light "A" and American and Foreign Power Warrants lost about a point, and Middle West Utilities and American Gas and Electric yielded fractionally. General Gas 6 per cent convertible preferred "B" dropped 9 points.

In the oils, Gulf sold up a point, then reacted to close fractionally lower. Standard of Indiana and Cities Service also ended off slightly.

Industrials were very dull, and irregularly lower. Detroit Gasket, which is inactive most of the time, sold up a point in a fair turnover.

Although coppers were mostly sluggish, Mayflower Associates, an investment trust interested in this group, rallied 3½ in fair demand.

L. A. Miller, president of the Willys-Overland Co., said the Toledo plant is employing 8,500 men and is working five days a week on new models. He added that the force will be increased next month if the New York automobile show gives the industry the impetus expected. Mr. Miller asid the company considers the outlook encouraging since officials have completed 44 major meetings among 10,000 dealers in all parts of the country.

John E. Zimmerman, president of United Gas Improvement Co., said today that gas and electric subsidiary companies of U. G. I. will spend $31,227,000 for additions and improvements to their properties next year. Excluding the expenditures for a large power plant and a high tension transmission line this year, the amount to be spent next year is practically the same as that expended in 1930, he added.

YALE'S TIRELESS ATHLETE

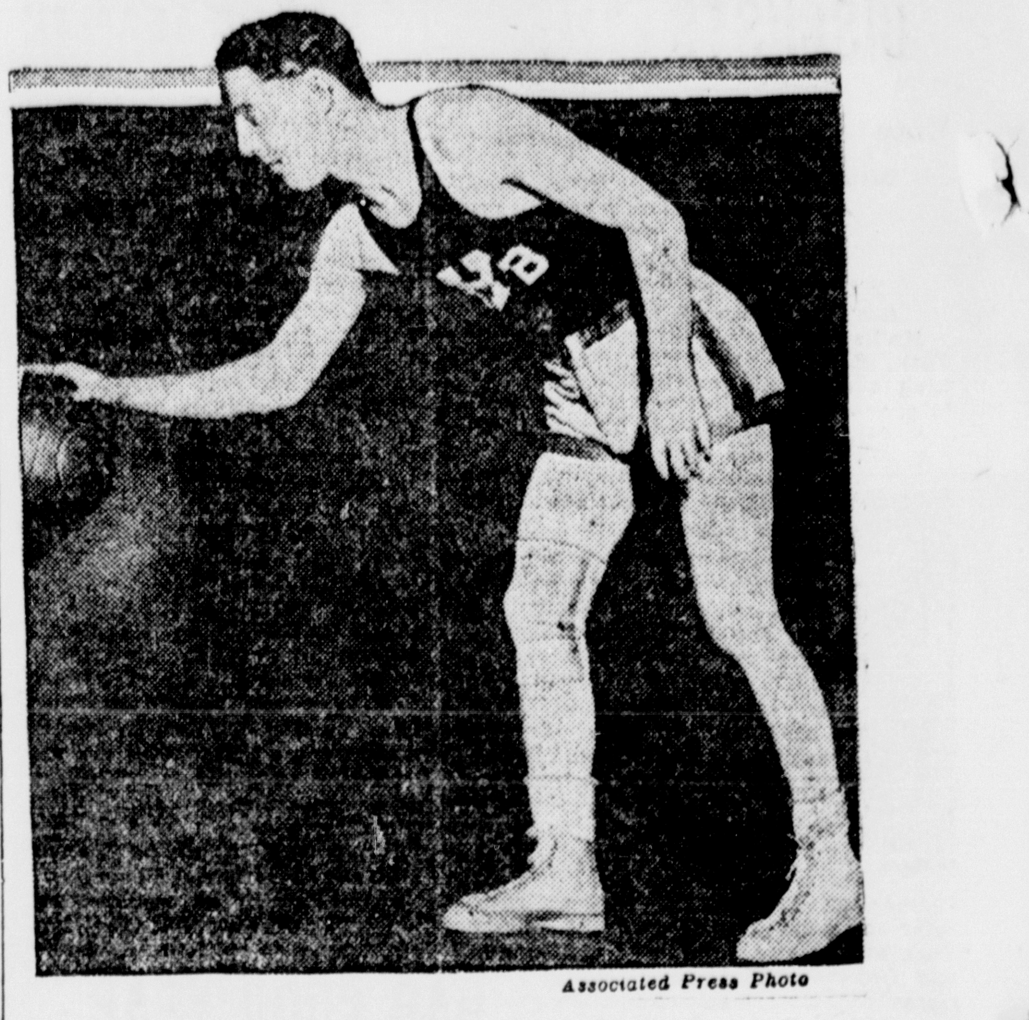
Associated Press Photo

Albie Booth, Yale's mighty little man of the gridiron, who throws himself furiously into each season's sport activity, is shown preparing for the basketball season in the Yale gymnasium.

The electric light and power companies will spend $700,000,000 during next year for new construction, extension and betterment of facilities, Paul S. Clapp, managing director of the National Electric Light Association estimates. The figure, he explained, was based on telegraphic information from companies in all sections of the country.

Speeding away from the earth at a rate of 7,200 miles a second, a faint group of nebulae, galaxies of stars beyond our system, was awarded the record for astronomical speed by astronomers at Mt. Wilson Observatory in California.

In London last year the number of persons receiving Poor-Law relief was nearly one-tenth less than in 1928.

Siam's stringent new motor vehicle law is causing many automobile owners to discontinue use of their cars.

DEPARTMENT OF CONSERVATION
for the
STATE OF MICHIGAN
Lansing, Michigan, Nov. 19, 1930.

NOTICE IS HEREBY GIVEN, That pursuant to the provisions of Sections 127 and 131 of the General Tax Law, the following described abandoned tax land, situate in the County of DELTA, and deeded to the State by the Auditor General, has been withdrawn from homestead entry by the Auditor General and Director of Conservation, acting jointly, examined and appraised, and will be placed in the market by offering the same at a Public Auction to be held at this office, Room 304, State Office Building, Lansing, on Tuesday the 30th day of December, 1930, at ten o'clock in the forenoon, Eastern Standard Time.

In case of sale the deed conveying said land will contain a clause reserving to the State of Michigan all mineral, coal, oil and gas rights, together with the rights of ingress and egress over any of such lands lying along any watercourse or stream, as required by Section 8 of Act 280, Public Acts of 1909, as amended, and further reserving to the State of Michigan all aboriginal antiquities and the right to explore and excavate for same, pursuant to the provisions of Act 173, Public Acts of 1929.

DEPARTMENT OF CONSERVATION,
By George R. Hogarth, Director.

Township 41 North, Range 28 West
SE¼ of NE¼, Section 25.
3091—Nov. 29, Dec. 5, 12, 19, 27.

Classified Advertising

CLASSIFIED ADVERTISING RATE
Daily rate, consecutive insertions.

Rate per line	Charge	Cash
One time	.16	.12
Three Times	.14	.10
Six Times	.12	.08

WHEN AND WHERE TO PLACE YOUR ADS

The classified Advertising Department is situated at

600-602 Ludington St.

These offices are open to receive advertisements from 8 a. m., to 6 p. m., daily. All ads received up until 6 p. m. will appear in editions the following day.

PHONE YOUR CLASSIFIED AD to 698

The ad taker will gladly assist you, if desired, so that the copy for your ad is prepared in such a manner as to bring the greatest results for you.

CLASSIFIED ADVERTISING INFORMATION

Errors in advertisements should be reported immediately. The Daily Press will not be responsible for more than one incorrect insertion.

All ads are restricted to their proper classification and to the regular Daily Press style of type. The publishers reserve the right to edit or reject any classified advertising copy.

Advertising ordered for irregular insertions takes the one time rate. No ad is taken for less than a basis of three lines. Count six average words to the line. An average word contains six letters.

Accounts unpaid after 20 days will not be granted further credit.

Charged ads will be received by telephone, and if paid at the Daily Press office within six days from the first day of insertion cash rates will be allowed.

Ads ordered for three or six times and stopped before expiration will be charged for only the number of times the ad appeared and adjustment made at the rate earned.

Societies and Lodges

Delta Lodge No. 195
Regular meeting 3rd Thursday each month

FOR SALE

WOOD—Dry softwood, $4.50; dry hardwood, $7.50. Diamond Pole and Piling Co. Phone 1050. 59-C

DRY WOOD OF ALL kinds, hard flooring clippings, smokeless Pocahontas and Ethyl Spiint. Call 1695. C-222

1927 STAR COACH	$150.00
1926 CHEVROLET COUPE	$125.00
1925 OVERLAND COACH	$ 25.00
1923 JEWETT TOURING CAR	$ 40.00

Liberal Terms.
Open 8 a. m. to 9 p. m.
BARBEAU AUTO CO.
1623 Ludington St., Tel. 215.

FOR SALE—Pedigreed Boston Brindle or will trade for toy Boston. 304 S. 13th St. 3242-357-6t.

FOR SALE—One fresh milk cow. W. H. Murphy, North Escanaba. 3254-361-3t.

BOSTON MINING STOCKS
(Closing Quotations)

Boston, Dec. 26.—Closing prices:

Copper Range	6.50
Crown Cork	8.00
North Butte	1.25
Old Dominion	2.50
Quincy	6.50

WANTED

WANTED—Housekeeping by middle-aged lady. Telephone 1007 or inquire 1416 Lake Shore Drive. 3250-361-3t.

WANTED AT ONCE—Girl for housework, must be good cook and able to live at home. Apply Mrs. E. G. Bennett, 716 Bay St. Phone 1522. 3257-361-3t.

LOST AND FOUND

REWARD—For any information regarding location of large red hound, lost near Beaver. Lawrence Lavalle, phone 79-W, Gladstone. G-5833-358-6t.

LOST—10 months old Collie dog. Answers to name of "Boots". Reward. Call 1888. 3247-359-3t.

LOST—Ladies' small purse. Containing currency and change. Reward. Call 1066-J. 3249-359-3t.

FOUND—Brown beaded rosary, with Rome marked on cross. Owner may have same at 311 N. 11th St. 3218-361-1t.

LOST—Pair of Pig Skin Gloves in Michigan Theatre Christmas afternoon. Reward 401 S. 11th St. Phone 1439-W. 3256-361-1t.

Card of Thanks

We wish to thank all the kind neighbors and friends who assisted us during our recent bereavement, the death of Mrs. Elmer R. Klasell and two children. We are especially grateful to those who assisted in taking the bodies from the water, those who sent flowers, donated the use of their cars, or in any way manifested their sympathy.

The acts of kindness will always be cherished by us.

Elmer R. Klasell.
Andrew Lofquist.
Warren Lofquist.
Mrs. Charles Larson.
3251-1t.

CHICAGO LIVESTOCK.

Chicago, Dec. 26.—Hogs 42,000; including 17,000 direct; weights below 220 lbs. active steady; others slow 10 to 15 lower; packing sows steady; top 8.50; bulk 180 to 220 lbs. 8.10 to 8.50; 230 to 300 lbs. 7.65 to 8.00.

Cattle 3,000; calves 2,000; general market uneven, but mostly steady; largely steer run; bulk selling at 9.00 to 11.50; choice kinds absent; best 12.25 for 1,316 lb. averages; she stock slow.

Sheep 13,000; fat lambs fairly active; strong to 25 higher; bulk better kinds 8.25 to 8.50; top 8.75; sheep and feeders around steady; lambs 90 lbs. down, good and choice 7.50 to 8.75; medium 6.25 to 7.50; all weights, common 5.25 to 6.25; ewes 90 to 150 lbs., medium to choice 2.00 to 3.75; all weights, cull and common 1.00 to 2.50; feeding lambs 60 to 75 lbs., good and choice 6.75 to 7.50.

FOREIGN EXCHANGES.

New York, Dec. 26.—Foreign exchanges steady. Great Britain demand, 4.85 5-8; cables, 4.85 7-8; 60 day bills, 4.83 3-8; France demand, 3.93; cables, 3.93 1-16; Italy demand, 5.23½; cables, 5.28 7-8.

Demands: Belgium, 13.97½; Germany, 23.81; Holland, 40.27; Norway, 26.74; Sweden, 26.73½; Denmark, 26.73½; Switzerland, 19.42; Spain, 10.66; Greece, 1.29½; Poland, 11.25; Czechoslovakia, 2.96 9-16; Jugoslavia, 1.77; Austria, 1408; Rumania, .59½; Argentine, 32.25; Brazil, 9.75; Tokyo, 49.63; Shanghai, 35.25; Montreal, 99.89 1-16; Mexico City (gold peso) 47.05; Great Britain in dollars, others in cents.

Two thousand Mexican workers recently completed a 35-mile stretch of road, near the town of Tremendo, in one day.

Business and Professional Service

Tel. Office 158-F1 Res. 158-F2
Dr. Gordon J. Gleich
DENTIST
Hours 9-12 1:30-5
Evenings by Appointment
110 So. Ninth St.
Escanaba, Mich.

DR. N. C. ANDERSON
CHIROPRACTOR
Jepson Block
Spinal Examination Free
Phone 1993

FOR RENT

FOR RENT—Nicely furnished rooms for light housekeeping. 907 S. 10th St. Telephone 1954. 3231-354-6t.

FOR RENT—Sleeping room in modern home, berakfast served if desired. 1014 S. 2nd Ave. Telephone 2042. 3246-359-6t.

FOR RENT—Four Rooms Furnished for light housekeeping. At 216 N. 11th St. Inquire at 210 N. 11th St. 3255-361-3t.

FOR RENT—3 furnished rooms for light housekeeping. Inquire 320 N. 15th St. Telephone 640-W. 3252-361-3t.

FOR RENT—3 furnished rooms for light housekeeping. Call 1195. 3253-361-3t.

CHICAGO GRAIN.

Chicago, Dec. 26.—Wheat collapsed today to the lowest level for July delivery here since 1896. Selling which smashed values down was ascribed to European sources. July wheat, representing the 1931 crop, which unlike the 1930 crop has been without buying support from government-backed bodies, was specially handicapped by comprehensive advices indicating the condition of the growing domestic winter wheat crop was somewhat above the usual average for this time of year.

Wheat closed unsettled at nearly the day's lowest figures, 3-4 to 3 cents per bushel lower than Wednesday. Corn closed 2¼ to 2 3-4 cents down, oats 7-8 to 1 cent off, and provisions from 60 cents setback to 37 cents gain.

Even at the minimum price for July wheat, 62 3-4 cents, the Chicago market was far above low-record prices of 50½ cents prevailing at Winnipeg, and made a relatively favorable comparison with prices reached here in 1896, when July wheat in Chicago sold as low as 54¼ cents.

All deliveries of corn dropped to fresh low-price records for the season. Sympathy with wheat weakness was a bearish influence. Besides corn was specially affected by assertions that weather conditions were of a kind likely to promote the movement of corn away from farms. Primary arrivals were 1,191,000 bushels against only 814,000 bushels a year ago. Oats fell with corn and wheat.

Provisions averaged lower, responsive to action of hog values and of grain.

Closing indemnities: Wheat 80¼, 81 ¼; July 61 to 61 1-8, 63 3-4 to 7-8. Corn March 63, 66 3-4, May 65 1-8 to ¼, 68 3-8 to ½; July 66½, 69 3-4.

MINNEAPOLIS GRAIN.

Minneapolis, Dec. 26.—Flour unchanged. Shipments 27,095.
Bran 14.00 to 14.50.
Wheat, No. 1 Northern 73½ to 76½; No. 1 Red Durum 63; Dec. 71 3-4; May 76½; July 71 3-4.
Corn, No. 3 Yellow 55 to 56.
Oats No. 3 White 26 3-8 to 27 3-8.
Flax, No. 1, 1.48 to 1.52.

Bangkok, Singapore, will have talkies.

Wolgast and Genaro Fight 15 Rounds to Draw

RING COMBAT DISGUSTS FANS

Both Battlers Are Slow and Put on Poor Exhibition

BY EDWARD J. NEIL, (Ass'd Press Sports Writer)

Madison Square Garden, New York, Dec. 26 (AP)—Without settling a single issue—failing even to prove themselves title contenders—Midget Wolgast and Frankie Genaro fought 15 dispirited rounds to a draw tonight in an engagement that was scheduled to crown one or the other the undisputed king of the flyweights.

Midget Wolgast

So half-hearted and clumsy was the exhibition no two of the three ring officials could decide on a similar verdict, leaving the Midget from Philadelphia still the 112 pound ruler in the realm of the New York state athletics commission, and Genaro still king in the 26 states of the National boxing commission. But in the eyes of the 6,000 faithful who booed the lackluster performance most of the way neither appeared to be a champion of anything, anywhere.

Everyone Disgusted

After ten rounds of hopeless milling, with neither fighting anywhere near to their previous form, Referee Patsy Haley, who finally called the engagement a draw, warned them both that they must fight harder or be tossed right off the premises. The warning brought in action in the closing rounds but the uprising was not enough to provide the judges with sufficient material to get together upon a winner. Harold Barnes, one of the judges, voted for Genaro and Tommy Sheridan, the other arbiter, gave to Wolgast and then went home in disgust.

About one fourth of the customers left before Sheridan did and failed to see Genaro put on a spurt in the 14th and 15th rounds, a spurt that pulled him up on even terms with the classier Midget and in the opinion of many of the ringside crites gave him a slight edge over the entire route. The entire exhibition was so discouraging there was scarcely a disapproving voice when the verdict was announced. The Associated Press score card gave Genaro 6 rounds, Wolgast 5, with 4 even.

Wolgast Loses Zip

Wolgast fought with none of his usual speed and zip, flinging punches in chunks only at rare intervals, while Genaro, slowing up after ten years of warfare, seemed to lack the stamina to set the pace and make a fight of it. Wolgast fought through the final five rounds with his left eye tightly closed from a right hand punch he intercepted in the second round. Genaro suffered a slight abrasion over the left eye. Otherwise the damage was negligible.

The small crowd paid about $20,000 to see the show. Genaro weighed 111 pounds, Wolgast, 111 3-4.

Football Squabble Settled In Court

Kansas City, Kas., Dec. 26 (AP)—With no sports guides among his tomes on jurisprudence, Judge Lee Judy was forced to ignore the rules committee and assess penalties in dollars instead of yards when a football row swept through his court today.

Thomas Peters was charged with failure to return a punt which he caught in his back yard zone.

The jurist and referee penalized Peters $100 for holding and awarded the ball to the other side, represented by Joseph Lawrence, of the Rosedale High school squad.

But Peters stood his ground, claiming the boys were offside.

"I am tired of them breaking down my fences and tramping over my lawn," the safety man told the judge. "I am not going to give back the ball."

After this kick, Peters was said by the court to have agreed to return the ball to the high school youths for suspension of the penalty.

Nine Net Favorites Advance In Tourney

New York, Dec. 26 (AP)—Nine of the ten seeded favorites in the National Junior Tennis championship tournament advanced to the third round after the first day's play today, inaugurated with 144 competitors, the largest entry list in the tournament record.

Headed by William Jacobs, of the University of Pittsburgh, defending title-holder and first seeded player, Richard Downing, New York; Marco Hecht, New York; Bernard Friedman, Philadelphia; Kendall H. Cram, Nashville; Sidney Seligson, New York; Robert Bacon, New York; Giles Verstraten, New York; and S. E. Davenport, Harvard, seeded in that order, survived their first-day opponents to advance.

50,000 WILL SEE CHARITY TILT TODAY

Standings In Hockey League

National League
American Division

	W	L	T	Pts
Boston	10	4	2	22
Chicago	9	4	2	20
N. Y. Rangers	7	6	3	17
Detroit	7	7	2	16
Philadelphia	1	15	1	3

International Division

	W	L	T	Pts
Canadiens	8	4	2	18
Maroons	8	6	1	17
Americans	6	5	5	17
Toronto	6	6	3	15
Ottawa	4	9	1	9

International League

	W	L	T	Pts
Buffalo	12	4	1	24
Windsor	8	5	3	19
Cleveland	7	7	3	17
Detroit	7	6	1	15
London	6	7	2	14
Pittsburgh	4	8	4	12
Syracuse	4	10	1	9

ESCANABA CLUB HAD GOOD YEAR

Fine Marks Hung Up By Local Rifle and Pistol Shots

Varied matches featured the activities of the Escanaba Rifle Club during the year 1930. The events staged during the season included a three-cornered small bore .22 calibre match (Dewar course), 50 and 100 yards, 20 shots prone each range, and was won by the Marquette team on a margin of seven points. Escanaba was second and Menominee third.

The Upper Peninsula state rifle matches, .30 calibre, was won by Escanaba with a margin of nine points. Marquette was second and Menominee third.

Individual matches showed the Escanaba shooters well represented among the winners. Some of the results were as follows:

Individual U. P. Rifle Match

Place	Name	Score
1.	A. F. Sundling, Escanaba	140
2.	A. Carlson, Marquette	129
3.	H. Spade, Escanaba	126
4.	Phil Bruce, Escanaba	121
5.	T. Rice, Escanaba	119

(And five other entries)

U. P. Individual Pistol

	50 yd. Slow	25 yd. Time	25 yd. Rapid	Tot
Phil Bruce	78	78	42	198
A. Sundling	74	72	46	192
R. Johnson	34	48	56	138

(And seven other entries)

Hunting Rifle Match

Possible 75 points, 200 yards, offhand, bonafide hunting rifles and sights.

A. Sundling	68
A. Carlson	65
P. Bruce	64

(And seven other entries)

The Escanaba Rifle Club also entered in the regional Great Lakes gallery matches for .22 calibre, the states entered including Michigan, Wisconsin, Minnesota and North Dakota. Escanaba finished sixth.

In the last shoot of the season at Bark River, Harvey Spade won a 250 pound dressed hog. At Blaney, Art Sundling won a 31½ pound Christmas turkey. Joe I. Perrow won five turkeys; J. Nault four, and W. Jensen two.

Preparations are now being made to enter gallery matches for the winter, and outdoor matches in the early summer for .22 calibre rifles, with the large bore following. New applicants are asked to see the club secretary, A. F. Sundling, for memberships.

Phil Bruce of the local club was among those taking part in the National matches at Camp Perry last summer. There were 25,549 entrants, more than in any previous year, and $16,562 in prizes were distributed. Entries in the gallery, outdoor, inter-collegiate, inter-scholastic and the various junior matches of the National Rifle Association showed a corresponding increase. The past year was from every angle an exceedingly active and brilliant year in shooting.

Among the winners at the National matches were: Sergt. S. Bartletti, New Jersey National Guard, individual rifle; Lieut. George A. Rehm, cavalry, individual pistol; U. S. Marines, national rifle team match, national pistol team match, A. E. F. Roumanian trophy, Enlisted Men's team match, and the Herrick trophy; V. F. Hamer, national small bore championship and small bore Wimbledon; McWillie James, cavalry, Leech cup; Sergt. R. L. Speers, infantry, President's Hundred; G. M. Upshaw, California, individual civilian club members' match.

Lawrence Wilkens, Norwood, O., won the national junior individual championship at the Camp Perry matches.

The Detroit police, in the national police pistol team at Camp Perry, set a new mark of 1112, beating the record held by the Portland, Ore., jolice team since 1927 by seven points. Henry Adams, Jr., and Homer H. Jacobs, of Ohio, set a new record of 783 in two-man team and small bore competition.

Press Want Ads Cost Little, Accomplish Much.

WEST TO MEET EAST AT FRISCO

Eastern Eleven With Galaxy of Stars Favored to Win

BY RUSSELL J. NEWLAND (Associated Press Sports Writer)

San Francisco, Dec. 26 (AP)—Strong legs will run so the weak may some day walk when football stars from many parts of the country clash here tomorrow in the annual East-West charity game. Proceeds of the contest, one of the oldest charitable gridiron enterprises, will go to the Shriners Crippled Children's hospital.

Upwards of 50,000 persons are expected to turn out at Kezar Stadium for the classic that will bring together players whose individual feats were recorded throughout the nation this season. It will be the sixth renewal of the game inaugurated here in 1925.

Western teams won the first three contests while in 1928 and 1929 the East claimed victories. This year the Eastern squad will line up as the favorite. It will have an eight pound weight advantage per man.

Andy Kerr of Colgate and Dick Hanley of Northwestern, coaches of the Eastern team, have assembled such luminaries as Len Malcaluso of Colgate; Tony Siano, Fordham center; Hank Bruder, halfback of Northwestern; George Van Bibber, Purdue tackle, and many others.

The Eastern squad has been drilled in the wing back formation and style of play made famous by Coach Glenn Warner of Stanford.

The Western eleven coached by Dana X. Bible of Nebraska and Percy Locey of the San Francisco Olympic Club, is expected to resort almost entirely to a passing attack. This type of offense has featured the West's practice sessions although considerable emphasis also has been placed on the line crashing capabilities of big Jim Bausch, University of Kansas fullback.

Starting lineups:

Eastern Lineups

Left end, F. Baker, Northwestern; left tackle, Lubratovich, Wisconsin; left guard, Doyle, Colgate; center, Siano, Fordham; right guard, Woodworth, Northwestern; right tackle, Van Bibber, Purdue; right end, Gantenbein, Wisconsin; quarterback, E. Baker, Pittsburgh; left halfback, Bruder, Northwestern; right halfback, Hart, Colgate; fullback, Malcaluso, Colgate.

Western Lineup

Left end, McKalip, Oregon State; left tackle, Broadstone, Nebraska; left guard, Beckett, California; center, Atkins, Texas Christions; right guard, Koch, Baylor; right tackle, Speidel, Olympic Club; right end, F. Wilson, Olympic Club; quarterback, J. Wilson, Baylor; left halfback, Shelley, Texas University; right halfback, Mills, Oklahoma; fullback, Bausch, Kansas.

Eastern alternates—Ends, Bates, Western Maryland; Rosenzweig, Carnegie Tech. Tackles, Ely, Iowa; Vincent, Yale. Guards, Linehan, Yale; Selby, Ohio State. Center, Berner, Syracuse. Quarterback, Fogarty, Brown Halfbacks, Wheeler, Michigan; Brockmeyer, Minnesota. Fullback, Gardner, Villanova.

Western alternates — Ends, Ebding, St. Mary's; Long, Southern Methodist. Tackles, Bogue, Stanford; Christensen, Oregon. Guards, Colbert, Oregon; Greenberg, Nebraska. Center, Tassi, Santa Clara. Quarterback, Boyle, St. Mary's. Halfback, Clark, Stanford; Kitzmiller, Oregon. Fullback, Lange, Baker.

Game officials: Referee, Herbert Dana, Nebraska; umpire, Bob Evans, Milliken; head linesman, Joe Lipp, Chicago; field judge, Tommy Fitzpatrick, Utah.

Washington State And Alabama Get Ready for Contest

Pasadena, Cal., Dec. 26 (AP)—Contending football teams in the Rose tournament's annual game here January 1, today turned to the serious business of rounding into shape for the sixteenth annual classic, with long afternoon workouts following the Christmas Day let-down.

Coach Wallace Wade of Alabama gave the Crimson Tide a hard practice at Patterson Field, because of the disappointing way in which his men have been rounding into top form.

Meanwhile Coach Orin "Babe" Hollingbery handled his squad of Washington State gridsters rather gingerly.

The Cougars have come along so rapidly he was afraid they may reach the peak before time of the contest. The Cougars were given a comparatively light drill.

Basketball Scores

At Bloomington: Rice Institute (Texas) 36; Illinois Wesleyan 27.

At Cleveland: Brigham Young 58; John Carroll 27.

At New York: Columbus Council K. of C. 26; Georgetown 21.

International Hockey League

At Windsor, Ont.: London 1; Windsor 1 (overtime tie).

COMFORT SETS DIXIE STYLE

First it was the "pajama" craze and then the "shorts," and now the short pants idea has invaded the ranks of football, which has been looked upon more or less as a he-man's game. These men who officiated in the North Carolina-Wake Forest football game at Chapel Hill, N. C., recently, took to their "shorts" for protection against the heat. The men are, left to right: Brewer (Maryland) head linesman; Bates (Sewanee) umpire; Sholer (Presbyterian College) field judge; Springer (Pennsylvania) referee.

Indiana Coach Writes Series on Basketball

The sports page of the Daily Press tomorrow will print the first of a series of 20 articles on basketball, by Everett S. Dean, head coach of basketball at Indiana University.

Writing for NEA Service, Dean has prepared a group of illustrated articles that not only will touch upon the fundamentals of the game, but will analyze offensive styles of play used by teams as widely apart as Oregon and Notre Dame.

Everett S. Dean

In the series, diagrams will be used to show how some of the plays are executed. The favorite play of Johnny Wooden, Purdue ace, will be pictured. The scoring play by which Branch McCracken, Indiana star, set an all-time Big Ten scoring record, will be explained. Other articles will deal with such topics as the Notre Dame offense, the Pennsylvania system, Michigan's famous jump-ball play, the Indiana fast break, Oregon percentage basketball and Wisconsin offense.

Players and Their Plays

Personalities as well as their plays will be the subject for other articles of the series. Thus, the favorite play of the former Purdue star, Stretch Murphy, who now is playing pro basketball, will be illustrated. The tactics of Wesley Fesler of Ohio State, super defensive star, will be explained. Pictures showing proper footwork, passing, shooting and dribbling will be part of the series.

Coach Dean, author of the series, was all Big Ten center on the Indiana team. While in school he won the Western Conference medal for proficiency in scholarship and athletics. After being graduated he became head coach at Carlton College, Minnesota, where his teams won 48 out of 52 games played over a period of three years. One of his teams was undefeated during the 1923-24 season.

Wins Two Big Ten Titles

Dean's successful work at Carlton College brought him to the attention of his alma mater and he was asked to return there in 1924 as head basketball and baseball coach. He has brought Indiana University three conference championships. His basketball teams won the Big Ten co-championship in 1924-25 with Illinois and in 1927-28 with Purdue. Twice his basketball teams finished second, and his baseball team was champion in 1925.

Dean is author of an instructional moving picture on basketball which has been used widely by high school and college coaches throughout the middle west. He recently completed a set of 74 lantern slides illustrating fundamentals and types of basketball for colleges and high schools.

His first article, tomorrow, will deal with the popularity of basketball.

MISS BAGGAGE WINS

New York, Dec. 26 (AP)—Miss Baggage, Baron Long's two year old filly, captured the $1200 Paul City purse, feature of the Agua Caliente program today. It was her third victory in four starts. Somewhat neglected in the betting, Miss Baggage covered the five and one-half furlongs in 1:05 4-5 to lead Knight's Call of the Audley farm and Taylor Hay, from C. W. Hay's stable, to the wire.

Europe's largest refrigerating plant for fruit and vegetables has just been opened at Verona, Italy.

ROCKNE SQUAD FAVORED TODAY

Notre Dame Players to Meet All Stars at Los Angeles

Los Angeles, Dec. 26 (AP)—With a week of intensive training behind them a squad of All-Notre Dame football stars and another team made up of middlewestern, southern and western gridsters rested today, primed for tomorrow's contest to be staged for charity.

The All-Rockne aggregation, made up almost entirely of members of the two undefeated elevens of 1929 and 1930, reigned favorites over their opponents, despite last minute additions to the All-Star squad.

Coach "Hunk" Anderson, pinch hitting for Knute Rockne and in charge of the ex-Ramblers, expressed the belief his team bolstered by Frank Carideo, All-American quarterback, and Joe Savoldi, fullback, would have little difficulty coping with the opposition.

Coach Jimmy Phelan of Washington, former Notre Dame player, had a different opinion. In spite of the short time allowed for practice he expressed the belief his players would be able to handle the situation nicely.

He expressed "Pest" Welch, Purdue; Russ Saunders of Southern California, and Don Moses, also a former Trojan backfield ace, to cause the men of Notre Dame any amount of trouble.

Felber, a North Dakota sophomore, won a place on the All-Star team by his showing against the Los Angeles Firemen Christmas Day. While he will not start he probably will see considerable action.

The probable starting lineups:

All-Notre Dame — Left end, O'Brien; left tackle, Twomey; left guard, Kassis; center, Moynihan; right guard, Metzgar; right tackle, McMannon; right end, Vlk; quarterback, Carideo; left halfback, Elder; right halfback, Brill; fullback, Savoldi.

All-Stars — Left end, Carraway, Purdue; left tackle, Maree, Georgia Tech; left guard, Shaw, Southern California; center, Wentworth, Washington; right guard, Steele, Florida; right tackle, Rickard, Alabama; right end, Maffett, Georgia; quarterback, Welch, Purdue; left halfback, Saunders, Southern California; right halfback, Apsit, Southern California; fullback, Price, Utah.

Pro Golfers Ass'n Forgets Percentage

Chicago, Dec. 26 (AP)—The professional golfer's association has made peace with the various sponsors of open tournaments by agreeing to forget about its demand for 10 per cent of net tournament proceeds.

The demand, which caused a storm of protest and threatened to disrupt the big winter golf campaign at several points, was withdrawn by Albert R. Gates, business administrator for the P. G. A., who said cash for the upkeep of the organization's tournament committee would be obtained from some other source.

Administrator Gates also denied reports that the tournament bureau was to be abolished. He said Robert Harlow would continue to manage the bureau.

STRIB RANKED LEADING HEAVY

70 Boxing Critics Place Georgian on Top of Heap

New York, Dec. 26 (AP)—W. L. (Young) Stribling of Atlanta is the leading heavyweight boxer of the world in the collective opinion of seventy leading boxing critics, whose ratings of the ten leading heavyweights was published today by the New York Sun.

Stribling's quick knockouts of Von Porat and Phil Scott and his decision over Tuffy Griffiths at Chicago, during 1930 raised him from sixth place in last year's rating to the top of the heap.

Sharkey Placed Second

Jack Sharkey was ranked second, only a few percentage points below Stribling, with Max Schmeling, recognized heavyweight champion, third.

Sharkey fought only twice during the year—in Miami with Scott and in New York against Schmeling. He won the first on a questionable knockout and lost the second on an unquestioned foul. The Boston sailorman led the list last year.

Stribling, who was given first rank by thirty five of the critics, made the most progress during the year, gaining 335 points. Sharkey was given eighteen first place ballots and Schmeling ten, while Mickey Walker, Max Baer and Tommy Loughran got one each.

Gets 657 of 700 Points

Three of last year's first ten—Scott, Otto Von Porat and Paulino—failed to finish "in the money" this year, their places being taken by Primo Carnera, the man-mountain from Italy, who was ranked fourth this year, Baer and Johnny Risko.

The ratings were: Stribling 647, (of a possible 700); Sharkey, 611; Schmeling 548; Carnera 351; Griffiths 273; George Godfrey 206; Victorio Campolo 167; Tommy Loughran 160; Baer 145 and Risko 94.

One of the surprises in the poll was the ranking of Carnera. The results, however, indicated the critics believe Stribling, Sharkey and Schmeling to be in a class by themselves, since Carnera, in fourth place, was far below Schmeling.

Rapid River Wins From Cards, 22-14

Rapid River, Mich., Dec. 26 (Special)—By a score of 22 to 14, the Rapid River Independents defeated the Escanaba Cardinals in a fast basketball game here tonight. The Independents led throughout the contest. At halftime, the score was 15 to 6.

The summary:

Rapid River (22)	FG	FT	PF
Hennessey, f	2	1	0
Young, f	4	1	1
Nelson, c	0	0	1
Johnson, g	3	1	1
Kirch, g	0	1	1
Totals	9	4	4

Escanaba (14)	FG	FT	PF
Lengh, f	3	0	1
Narlin, f	0	0	2
Champley, c	4	0	0
Moreau, g	0	0	0
Berrigan, g	0	0	0
Cass, g	0	0	2
Totals	7	0	5

Referee—Sunquist.

Elevens Drill for Third Dixie Classic

Dallas, Dec. 26 (AP)—Two high powered football squads, representing the middlewest and southwest, got down to hard work today in preparation for the third annual Dixie classic, charity engagement, here New Year's day.

Twenty-two stars from the mid-west under the tutelage of Bob Zuppke, veteran Illinois mentor, put in two hours of practice on offensive football at Fairpark stadium. A similar troupe of southwest performers was put through preliminary sessions by Coach Morley Jennings of Baylor university and his assistant, Coach Fred Thomsen of Arkansas university, at the Southern Methodist university stadium.

The squad gathered by Zuppke appeared heavier than that of the southwest and early workouts indicated the Illini mentor plans to rely on a hard running attack behind his heavy line. The southwest eleven, if it runs true to form, will employ a passing game to offset the invaders weight advantage.

Escanaba Rangers Practicing Tonight

The newly organized Escanaba Rangers basketball team will hold their first practice tonight. Players are asked to meet at 7:15 p. m. at the high school gymnasium, where the practice session will be held.

Jack Dempsey Likes Job Of Fight Referee

New York, Dec. 26 (AP)—Jack Dempsey came to New York today still noncommittal on the possibility of his fighting again, but quite willing to talk about promoting battles between other boxers.

"I'm ready for a fight right now," said Jack, "but I want to promote it, not fight it. I'm open for any kind of a proposition."

But when the various interviewing reporters began to mention the possibility of his joining the Madison Square Garden corporation in promoting a "Battle of the Palms" at Miami this winter, some of Dempsey's eagerness evoporated as he brought up his current business of refereeing bouts. The former champion averages about $3,000 for each appearance as referee, he said, and to stay in Florida two months to promote a fight there he would have to cancel about thirty engagements.

As to refereeing, Dempsey said: "It's not a bad racket because you never have to be sewed up afterward. It's nice to stay in a ring without being punched around. Of course there is a lot of bother connected with it, too. You have to be taken around and be introduced everywhere and you stay up half the night being entertained. It's tough on me because you know I always liked to hit the hay early."

Asked about the current crop of fighters, Dempsey had one objection. "The guys who should fight each other won't," he said.

BEVENOCS TRIM OCONTO, 22-20

Escanaba Quintet Registers 13th Consecutive Victory

The Bevenocs celebrated Christmas by chalking up their thirteenth straight victory. Oconto, led by Dauber Draftz, star of the Ontonagon Blue Devils, threw a scare into the Bevenoc camp by playing on even terms the first quarter and gaining a lead of four points at the haf. Oconto increased the lead in the third quarter, but Ray Warner got hot in the final period and tied the score. With two minutes to play Nate Robinson, the Spirit ace, caged one to give the Bevenocs a lead and the game. The score was 22 to 20.

The Bevenocs will play Stambaugh here January 4.

The lineups:

BEVENOCS	FG	FT	PF
R. Warner	5	2	3
E. Johanson	1	0	0
R. Warner	0	0	1
G. Monte	1	0	2
A. Ronberg	1	2	1
S. Warner	0	0	5
N. Robinson	1	0	1
Totals	9	4	13

OCONTO	FG	FT	PF
Kumahala	2	0	1
Nurenhauson	0	0	2
E. Draftz	1	4	1
Blucher	0	1	0
Bartz	1	1	1
Deacon	2	2	1
Totals	6	8	8

Score by periods:

Oconto	6	12	19	20
Bevenocs	6	8	14	22

"Old Man" Stagg Is Grandad Again

Chicago, Dec. 26 (AP)—Amos Alonzo Stagg, the "grand old man of the University of Chicago athletics," is a grandfather for the second time.

The new arrival, a daughter, was born to Mr. and Mrs. Alonzo Stagg, Jr., Christmas eve.

KING TUT INJURED

St. Louis, Dec. 26 (AP)—King Tut, Minneapolis welterweight, today withdrew from his engagement to meet Jackie Brady of Syracuse, N. Y., in a bout at the area here next Friday night due to a serious eye injury he suffered Monday while sparring in Minneapolis.

HOCKEY DEAL.

Boston, Dec. 26. (AP)—The completion of a deal with the Toronto Maple Leafs for the services of Goalie Benny Grant was announced here today by George V. Brown, president of the Boston Tigers club of the Canadian-American hockey league. Grant was in the Leafs' net last night when the Detroit Falcons piled up a total of 10 goals.

DEFENDS TITLE.

Philadelphia, Dec. 26. (AP)—Jim Londos, of St. Louis recognized in New York and Pennsylvania as the world's wrestling champion, successfully defended his title before a capacity crowd at the Arena tonight agains the challenge of Tiny Roebuck, giant Oklahoma Indian. Londos threw his opponent in 57 minutes, 44 seconds after a series of flying mares.

Hawaii's pineapple crop this year filled 264,000,000 cans.

NEW FIELDING RECORDS MADE

National League Averages Reveal 1,318 Double Plays

BY HUGH S. FULLERTON, JR., (Ass'd Press Sports Writer)

New York, Dec. 26 (AP)—Record-breaking in the National league last season was not confined to batting, the official fielding averages which were released today reveal. Two new marks were ground out in the mill of the players' daily toil in the field.

Chuck Klein of the Phillies, who won renown as a hitter, also stepped into the limelight as a defensive worker when he made a total of 44 assists for right field during the season. The former record was 39, made by Michael F. Mitchell of Cincinnati in 1907.

1,318 Double Plays

The league as a whole compiled a new mark of 1,318 double plays for the season. The former record, set in 1928, was 1,227.

Two other outstanding features shown in the records were that for the first time since 1908, the National league got through the season without having any games left unplayed at the finish and the feat of Pitcher Ken Ash of Cincinnati in winning a game on one pitched ball. Ash, a relief hurler, made one pitch to Grimm of Chicago when two men were on base. Grimm grounded into a triple play and Cincinnati came through with four runs in its half of the inning and won the game. Ray Kolp finished the game but Ash was credited with the victory.

Outstanding Players

The outstanding players in each position, according to the records, were Charley Grimm, Chicago, first base; Hughey Critz, Cincinnati and New York, second base; Sparky Adams, St. Louis, third base; Rabbit Maranville, Boston, shortstop, Wally Roettger, New York, outfield, and Gabby Hartnett, Chicago, catcher. Several other player in each position had higher averages than these six but they were recognized as leaders through having the highest marks of any who played in 100 or more games.

KIN HUBBARD, ABE MARTIN'S CREATOR, DIES

(Continued from Page One)

statesmen encountered on the tour and mailed them to the News. At thte end of the campaign I had a surplus of material.

"My system was still full of things I had seen and heard, and I asked to be allowed to work off some of them after the election. I drew a character which I called Abe Martin and for several days wrote two connected but unrelated sentences bearing on politics and things in general and published them beneath the picture.

Attracts Favorable Comment

"This feature caused some favorable comment and it was decided to continue it.

"Very often I had things to say that Abe Martin would not be likely to say, so from time, I quoted various neighbors of his—Contable Newt Plum; Miss Tawney Apple, ticket seller of a nickel theater; Squire Marsh Swallow, Tilford Moots, Lafe Bud, Miss Fawn Lippincut, Stew Nugent, Rev. Wiley Tanger, Dr. Mopps, Pinky Kerr and other familiar country town characters, 'veritable figures snatched bodily from the rural landscape,' as Meredith Nicholson has said.

"As a setting for Abe Martin I selected Brown county, a rugged, almost mountainous, wooded section of Indiana without telegraphic or railroad connections, a county whose natives for the most part subsist by blackberrying, sassafras mining and basket making. On some of the more fertile slopes the Kiefer pear thrives.

"In the fall of 1905 it was suggested that I publish Abe Martin's sayings in book form, so the material was gathered together and made ready for the printer. I included in the copy an appreciation in verse by James Whitcomb Riley and a humorous introduction by Meredith Nicholson. taldantd...BleyTi-Pearv

"One thousand copies to be bound in gingham were ordered and they lasted about three days. More were ordered and then still more. In fact the presses ground them out until within a day or two of Christmas.

"After Christmas, still another large edition was published. Every year since 1905 Abe Martin has appeared in book form under various titles for the Christmas holidays. Many thousands of them have been gathered all over the world."

Mr. Hubbard was known to his associates as "Kin". He is survived by his widow, a son, Tom, a daughter, Virginia; and a brother, Horace K. Hubbard and a sister, Miss Ada ubbard, publishers of the Daily Examiner, Bellefontaine, Ohio.

The brother and sister were enroute to Florida when he died. Funeral arrangements have been held in abeyance pending word from them.

SHORT CHANGER ARTISTS CAUGHT

Escanaba and Gladstone Merchants Lose Money Through Swift Work

Two alleged short change artists, who are reported to have taken toll from several Gladstone and Escanaba merchants, were arrested at Menominee yesterday, and were brought back to this city by the police and sheriff's department.

The men gave their names as Horace Wilson, 19, of Kentucky, and John Buley, 26, Indiana. Their system, as reported to officers here, is to flash a roll of bills, have small ones exchanged for large ones, and by quick methods known to the trade keep their victim confused. Then they disappear, and a check of the cash register afterward invariably reveals a shortage.

The two will be arraigned in court here today.

WOUNDED VET SPENDS $100 TO GET OFFICE

(Continued from Page One)
on my campaign?

"Just $100. I had 25,000 cards printed at $2 a thousand. I spent $25 for photographs and the other $25 I spent for postage."

After the nomination some of the Chicago Democratic leaders, Barrett says, tried to force him out of the race. He says they went to Carozzo, his employer, and tried to get Carozzo to influence him; but Carozzo only told him, 'Kid, you can stay here if you want to.' But Barrett dodn't want to embarrass Carozzo, so he stepped out of the union while the campaign was on.

Because of his labor activities Barrett was allowed to broadcast frequently over station WCFL of the Chicago Federation of Labor. He also busied himself writing letters to men he had known in the army and to other veterans he had met on various conventions.

So the campaign went on, and when the election was held Barrett beat his Republican opponent, Clarence F. Buck, by 100,000 votes.

His war record is a good one, and he carries marks of his wounds to this day.

Enlisting at the age of 17 as soon as the United States entered the war, he went overseas with the 131st Infantry. In the spring of 1918 his command was brigaded with the British Fifth army, and he spent some time carrying dispatches in the vicinity of Chipilly Ridge. Here was laid up for three weeks by the effects of mustard gas. Recovering, he rejoined his command and in September they went into the Meuse-Argonne sector.

"On the 18th of October," he says, "I got out with a detail and was trapped 24 hours in a shell hole.

"About dusk Captain Joseph Schantz, who is now the postmaster at Wilmette, Ill., took a squad of us and started out on a scouting expedition. We got out toward the German lines when a shell exploded near us. The captain was hit. When we came to I helped bandage him up. We lay there for a minute, and then they peppered another shell at us.

"The captain leaped to his feet and started for the German lines—goofy with shell shock, you know. I make a flying tackle and brought him down. We started to go back. All at once the captain looked down at me. There was blood trickling down my leg, and he said, 'You're hit.'

"When we got to the hospital they found I really was hit. It was funny. A piece of shrapnel had hit me in the back, fracturing a vertebrae and deadening the nerves in my left leg. This was lucky, because my left knee had been shattered, and if the nerve hadn't been deadened I never would have been able to walk. All in all, I had five wounds, and I spent 27 months in hospitals."

After the war Barrett returned to Chicago and studied commerce and finance at Mayo College, now affiliated with Northwestern University. After graduation he studied law; but, he says:

"There were too many good lawyers starving to death, I saw, so I started an advertising outfit, but that blew up. I was active in veterans' affairs and was finally employed in a realty firm. Then I say an ad in the papers put there by Mike Carozzo, and I took that job."

Bible Class Gives Christmas Program at County Infirmary

Miss Edith Carlson's Bible class of the Bethany Lutheran church presented a fine Christmas program at the Delta county poor farm Friday afternoon. Christmas carols and recitations by the various members of the class were thoroughly enjoyed by the inmates of the institution.

After the program the class members presented all of the men and women there with a Christmas box which contained candy and fruit.

BIG DANCE
—at—
River View Pavilion
DANFORTH
Sunday Night, Dec. 28
Music by the
Wolverines
This hall is nicely heated
Adm. 75c. Extra Ladies Free

:-: Newberry News :-:

WINTER 4-H CLUB REPORTS

Winter club reports for the county, telling of the activties of the 4-H people during December make interesting reading. C. P. West, county farm agent, has sent letters to all members, wishing them even greater success and interest in their club work for the new year.

In the early part of the month Miss O[illegible] Bird, the new club leader in girls' projects for the upper peninsula, paid her first visit to the local clubs, and received a warm reception from the members. Some of the clubs she found to be doing exceptional work; others in need of help, either in the line of direction or because of loss of interest. She brought with her several samples of work showing the members how their articles should appear when finished. Her connection with the club work in this county is expected to be pleasant and valuable.

The Stevens school, taught by Miss Clara Victorson, is especially interested in their hot lunch work. This club was reported by Howard Brown. One hot dish is furnished the student each noon. An entertainment will be given soon to raise funds with which to carry on this work.

Mrs. May Russells is leader of the Pratt school garment club. Bernice Russell reports. The first year girls have now completed their towel projects.

McMillen schools, under the direction of Mr. House, are again doing exceptional work. This club has produced more champions than any other in the county. Wicker work will be a part of their program this year. One unusual feature is that a group of first year girls are taking this handicraft course and are keeping the boys hustling to keep ahead of them. The garment club is also showing great progress. They will give a party later to raise money to pay for their club activities and to purchase materials.

Mr. Gillick, teacher at the Templeton school, has two clubs in operation. The boy's handicraft club are somewhat handicapped for lack of lumber. They are to have a work bench in the basement and are working on a cabinet in which to keep their tools. The girls are also busy with their garment work.

The East Lake school girls, uner the leadership of Mrs. Rugglies have their work well organized and have made good starts on their garment work. The hot lunch club will now start to work with the reopening of school after the holidays.

The Smathers clubs gave a dance and raised a fund with which to carry on their work. They now have a work bench and may use some of the money to buy lumber. The hot lunch club will be taken up when school reopens.

MONUMENT TO LUMBERING DAYS TO BE ERECTED

The big pine log, intended for a memorial of the white pine days in Luce county, has been brought from the yard of the Newberry Lumber and Chemical company and placed on the grass plot at the corner of Newberry and Truman avenues.

This handsome log is of sound white pine. It measures 16 feet in length and is 46 inches across. It scales 1,396 feet. It was cut last July on section 30 in the eastern part of the county and was one of several selected for this honor and presented to the village of Newberry by W. H. Matthews of Memphis, Tenn., president of the local company. A concrete base will be constructed for it and a rustic shelter, the idea being to make of it a sightly and interesting monument to those historic days when the country was being opened.

GOODFELLOWS

As far as could be learned, every one of the Christmas boxes presented to the children of the county by the Goodfellows was distributed, there being 511 of them. The little people received their gifts of candy, nuts and fruit, with as great a variety of reactions as there were children, but with this one emotion in common, they were "all tickled" as one distributor put it.

The boxes for the camps north of town were sent out on the logging train early on Wednesday morning and given out by men at each camp. L. E. Redmond and Herman Kunert had charge of these. Redmond also had charge of the distribution to all of the families north and east of the town. Charles Surrell with two Hi-Y boys, John Underwood and Roger Fretz, delivered throughout Pentland township and at Soo Junction. Sheriff John T. Turnbull and Sergt. Fred Keune of the state police distributed for Dollarville, the Engadine road and the Van Dusen school district. Harry Skinner of McMillan took all of Columbus and Lakefield townships including the camps north of McMillan. S. C. Sleeper saw to it that the boxes were delivered to Mr. Skinner on Tuesday night so that he could start his work early on Wednesday. The state police delivered for the village of Newberry, taking Christmas eve for this playing of Santa Claus.

The cost of the boxes was around sixty cents each. There was candy, an orange and an apple, gum, nuts and a toy of some sort for each child.

The Goodfellows will be called together within a day or so by the committee of which Sleeper is the chairman to discuss plans for further service to the little people of the county. The organization is reported being for the benefit of children only.

TRAINS LATE

Delayed trains played havoc with the Christmas plans of many Newberry people. All trains from both east and west on Wednesday were so late that mail and packages had to be delivered on Christmas Day. At the Newberry state hospital the large number of packages coming for patients and delivered late in the afternoon of Wednesday meant that Mrs. Toms, acting matron, and her force of helpers had to work until late at night so that the patients could have their gifts on Christmas morning.

Many homecomers were held up at Moran when engine trouble held the noon train there for hours. A group of Newberry visitors and Harry Young who was on his way home from a trip downstate, were "rescued" by members of the state police, Trooper Don Headley driving down and bringing them here hours before the train arrived.

NEWBERRY QUIET

Quiet and peaceful was the village of Newberry over Christmas day. All stores closed for the afternoon and even the restaurants were not operating. Midnight Mass at St. Gregories was largely attended on Christmas eve. The Methodist Episcopal congregation listened to a pageant by members of the Sunday school. Early morning services were held in the Messiah Lutheran church at 6:30 and the children's program in the evening.

On Christmas night the 1930 division of the Alumni association held their dance in the community building, with the music furnished by an Escanaba orchestra, the Wolverines. The dance was largely attended by college and high school students and was under the supervision of George Saip, sponser of the last year's graduating class.

Because of the unemployment situation in Portugal a law has just been passed prohibiting the employment of additional foreigners.

Brief cases which fit on bicycles are being made in Denmark, where the "wheel" still is the most popular means of transportation.

Furs Are Cheaper Than in Ten Years
Frederick-James Furs
Combine Quality With Low Price
Frederick-James Fur Co.
16-18 No. 4th St.
MINNEAPOLIS, MINN.

BORGLUM'S SON

When Lincoln Borglum, above, 18-year-old son of Gutzon Borglum, famous sculptor, was graduated from a Wyoming preparatory school recently, he didn't follow the usual course of heading at once for college. Instead he went to Abilene, Texas, where he is now working for a public utilities company. He plans a European tour next summer—and after that he'll start thinking about going to college.

George Froelich, 23, Is Taken by Death On Christmas Day

Death came suddenly to George Froelich, 23, Christmas Day at the home of his grandmother, Mrs. John Pagel, 617 South Sixteenth street, with whom he had made his home since the death of his mother.

He had been working at the Goodfellows billiard parlors until Tuesday when he planned to stay at home to care for a severe cold with which he had been suffering for the past week. He arose Thursday morning and was about the home as usual. He lay down after dinner for a rest and passed away shortly afterwards. Pneumonia was given as the cause of death.

George Froelich was born January 19, 1907, in this city, and was educated in the local schools. He lived here practically all his life with the exception of three years when he was at Pinecrest sanatorium at Powers.

He is survived by his father, Herman Froelich of Caspian; one brother, Marlin Froelich, of Detroit, and one sister, Flora Froelich, of this city; his grandmother, Mrs. John Pagel, and his paternal grandmother, Mrs. Caroline Froelich, of this city.

Funeral services will be held this afternoon at one o'clock at the Allo funeral home where the body was prepared for burial. Rev. Carl E. Berger will officiate. Interment will be in the family lot in Lakeview cemetery.

Press Want Ads Cost Little, Accomplish Much.

DANCE
TONIGHT
—at—
Weissert's
GOOD MUSIC
Admission 50c

Notice F. & A. M.

Members are requested to meet at the Masonic Temple at 2:00 P. M. today to pay the final tribute of respect to William Norton, who was a member of Iron River Lodge No. 457. Funeral services will be held at the Allo Funeral Home at 3:00 P. M.

C. M. FROST, Sec. FRED FISHER, W. M.

HERE'S WHAT YOU HAVE BEEN WAITING FOR BOYS
DOLLARS for 30 cents
We have several smart overcoats, left over, old numbers.
To Close At $12 $15 $18
Greys and Browns, formerly sold at $30.00 to $35.00
From our regular stock of beautiful hand-tailored coats—finest Llamas, fleeces and all that is new in overcoats—we offer you these most amazing values.
Regular $45.00 value, now ---- *$29.50*
Regular $40.00 value, now ---- *$26.50*
Regular $35.00 value, now ---- *$24.50*
You haven't seen such overcoat values in years.
Young's Haberdashery

BRIEFLY TOLD

Bark River Program—The Sunday school of the Swedish Mission church at Bark River will give a Christmas program Sunday evening at 7:30. Everyone is welcome.

* * *

Bedding Burns—A mattress, believed to have been ignited by a spark from tobacco, caused a fire which brought the fire department to 1406 Ludington street at 9:40 a. m. Friday. The damage was confined to the bedding.

* * *

Terrace Gardens—Charley Johnson and his Wolverines will play for the dance at Terrace Gardens tonight.

* * *

Unity Hall Dance—The Michigan Nite Owls will furnish the music for the dance at Unity hall tonight.

Two Men Injured When Hit by Cars

Struck by automobiles while crossing the street, two aged men were injured here early last evening. Both are in St. Francis hospital.

The injured:

John Stevenson, 83 years old, 503 South Twelfth street, leg fractured and probable internal injuries.

Emmanuel Blomstrom, 55, Wells, head bruises.

Stevenson was struck by an automobile, driven by Catherine Bartel, 306 North Nineteenth street, while crossing Ludington street at Thirteenth street. Blomstrom was hit by a car, driven by George Besson of Escanaba, on Stephenson avenue.

Press Want Ads Cost Little, Accomplish Much.

THE FAIR STORE
ESCANABA
Quality Cut Price FOODS For Saturday
Here You Get Modern Services With No Added Cost
4 Deliveries Every Day
Phone Orders Taken 27 and 28
LARD—Star Brand Pure Lard, 2—pound bricks for ---- 25c
PORK LOINS—Fresh Lean Pork Loins, per lb. ---- 23c
COFFEE—2 lbs. Sweet Drinking Santos Peaberry Coffee for ---- 45c
CHEESE—Wisconsin Brick Cheese, per lb. ---- 25c
PEANUT BUTTER—2 lb. toy pail Fresh Peanut Butter for ---- 35c
LIMBERGER—Castle Brand Limberger Cheese, lb. ---- 25c
TOMATOES—Indiana Chief Brand Tomatoes, No. 2 can ---- 10c
PEAS—Wisconsin June Peas, No. 2 can for ---- 10c
CATSUP—Cherry Blossom Brand Tomato Catsup, 8 oz. bottle ---- 10c
RELISH—Wright's Sweet Relish, 25c jar for ---- 19c
COFFEE—Lipton's Highest Quality Yellow Label Vacuum Packed Coffee, 1 lb. can for ---- 39c
BEANS—2 lbs. Michigan White Navy Beans for ---- 15c
SOAP CHIPS—Easy Task Soap Chips, lrg. package ---- 19c
WALNUTS—Diamond Calif. Fresh Budded Walnuts, lb. ---- 35c
FRANKFURTERS—Fresh Frankfurters, per lb. ---- 19c
BOLOGNA—Fresh Ring Bologna, per lb. ---- 19c
BREAD—Dairy or Dandy Bread, large loaf ---- 7½c
APPLES—Fancy Greening Apples, per lb. ---- 5c
ORANGES—Sunkist Navel Oranges, per dozen ---- 25c
BANANAS—Choice Golden Fruit, 3 lbs. for ---- 25c
RADISHES—3 bunches of Fresh Red Tip Radishes for ---- 10c
LETTUCE—Iceberg Head Lettuce, large solid heads ---- 15c
SWEET POTATOES—3 lbs. Fancy Jersey Sweet Potatoes for ---- 29c
CARROTS—New Top Carrots, per bunch ---- 10c

The FAIR STORE
ESCANABA
Year-End Clearance
Coats
Our entire stock of Printzess and other make Sport and Dress coats, including the all black coats with all black sets, in values previously to $39.50—Starting today your unrestricted choice at
$19.95
Newly Arrived---
Crepe and Chiffon
Frocks
. . . featuring the new brighter colors of spring—and a generous addition of frocks from our higher priced lines assembled into one big group as an extra feature for the last Saturday of the year at
$9.75
INTERESTING YEAR END CLEARANCE VALUES THROUGHOUT THE ENTIRE STORE